WEATHER PREDICTION.
For Newark and vicinity: Generally fair tonight and Thursday.

THE NEWARK ADVOCATE.

WHAT DO YOU WANT?
Tell it in 18 words and try Advocate "Want Ads."

VOLUME 50—NUMBER 26. NEWARK, OHIO, WEDNESDAY EVENING, JUNE 27, 1906. TEN CENTS A WEEK.

AWAITS ACTION OF GRAND JURY

Thaw's Pretty Wife Will be a Witness When Case is Heard

MILLIONAIRE NOW IN TOMBS

EXPERT TO ENDEAVOR TO SHOW HIS MIND IS DERANGED

Eminent Council Will Offer Defense of Insanity---Preparations are Making for Trial.

New York, June 27—Mrs. Harry Thaw, accompanied by Josiah Thaw of Pittsburg, brother of the prisoner, Harry Thaw, visited her husband at the Tombs this afternoon. She appeared calm and self possessed, but it was evident that this was largely forced and was the result of her strong will power. In her eyes lurked that gleam of anxiety so hard to conceal, while the corners of her mouth were drawn, showing the struggle she was making to restrain her emotions. The meeting was very affecting. Both broke down and wept. So did Josiah.

New York, June 27—With Harry Thaw, who killed Stanford White on Monday night, trying to make the most of what scant comforts he can find in his cell, both the police and the friends of the millionaire are now bending every effort to unravelling all the mysteries of this startling case.

That the real secret of the murder, the motive which drove Thaw to this deed, if it was not the act of an absolutely insane man, lies in the relations which existed between White and Evelyn Nesbit Thaw, prior to her marriage to Thaw, and attentions which it is believed he had sought to force upon her since the marriage, is generally believed to be the case. Opinion generally seems to be coming slowly to the point where it is believed there may have been justifiable cause for Thaw's deed, if murder is ever justifiable. Developments of the last day are bringing to light additional facts regarding the relations which did exist between White and the artists'-model actress. If Evelyn Nesbit Thaw goes upon the witness stand and tells the story of her life from the time she came to New York, until the moment of Monday night's tragedy, it is believed that it may cause the jury which Thaw will face to render its verdict of not guilty of any crime.

"There have been many developments of this case," the inspector is quoted as saying today; "and all of them are very favorable to the defendant."

That White, since Thaw's marriage had persisted in trying to see Mrs. Thaw, who was one of his favorites before her marriage, seems to be borne out by good evidence. That he possessed some influence over her, too, which made it hard for her to resist his advances, and caused her to fear him greatly, also seems to be capable of proof. It is stated that the sight of White was always sufficient to upset her completely.

A story was told today by a friend of Thaw to show that it was an attempt on the part of White to force himself in some way on Mrs. Thaw, which led to the whole story of her former relations with the man being poured into the bridegroom's ears, while the Thaws were in Paris last year.

According to the statement of this man, who is being counted upon by the defense as one of their most important witnesses, Mrs. Thaw was taken ill one evening while they were stopping at the Ritz hotel, during the dinner hour. Thaw accompanied her to their room and pressed his inquiries as to what had affected her so suddenly. She told him at first that she could not tell him, saying, "Oh, Harry, I can never tell you. You will never know."

Thaw, however, insisted so strongly on knowing the whole truth that his wife, with many tears told the story of her former life in that section of the city where the white lights burn so luringly and of White's place in her life. She finished the recital by stating that she had learned that White was then in Paris and perhaps stopping at the same hotel with them. Thaw at that time did not know White. The next day Thaw returned to his apartments to find his wife absent. He started on a hunt and finally found her talking earnestly to a man. He took his wife away and demanded to know who the man was. Mrs. Thaw then admitted that it was White, and said he had sent her a note demanding a few moments with her. Thaw rushed down to the main floor of the building, but White was gone. Thaw encountered him the next day and accosted him on the street, asking if he were Stanford White of New York. White, however, denied his identity. A few days later, while Thaw and his wife were walking together they encountered the stranger and Thaw understood at once by the actions of Mrs. Thaw, that the man must be White. He again accosted him and told him that if ever he troubled his wife again or dared to speak to her, he would stir up a scandal that would drive White out of the United States, as he knew all about him.

The beginning of the tragedy of Monday night it is claimed by Thaw's friends, was in that Paris meeting, and the fact that White declined to heed the warning given him.

Throughout the months intervening since the Paris encounter White, it is claimed, at intervals sent notes to Mrs. Thaw, the last of these within a week, according to Thaw's defenders.

Mrs. Thaw tried to keep the letter from him and placed it in a bureau drawer. Thaw found the missive and read it. It is believed that from that moment he began planning the killing of White.

But his act was not committed without a second warning to White. The police today assert that they learned that the meeting of the two men at Burns' cafe on Sunday night was by arrangement. Thaw, they say, telephoned to White to meet him there. The conversation of the two men was excited. As Thaw rose to leave, it is said, he stated: "Now you go, but be damned careful."

Thaw in his distrust of White had gone further. For some time he had employed detectives to follow White and report his every movement. White knew moreover that these detectives were in Thaw's employ. When he discovered that he was being followed he employed a detective himself to shadow the shadowers. This man reported to him that it was Thaw who had set a watch upon him. White made this matter a subject for joking among his friends.

With the preparations being made for the legal battle which is to come to save Thaw from what would be the ordinary consequences of his deed these facts are being brought to light.

Not one friend of White has come forward to defend his name from the ignominious remarks which have been made about him and the attacks which have been made upon his reputation. If he has friends who believe that Thaw's malice toward him was unjustifiable they have not come forward to assert themselves or defend the character of the dead man.

Just how soon the real facts in the case will be brought out in an official way is uncertain. It probably will not be until the trial of Thaw begins. The coroner's inquest tomorrow will not develop the details which are so eagerly awaited. Attorney Nott announced today that the inquest tomorrow will be only a formal proceeding. The case will be taken up immediately following the inquest by the grand jury.

Only one sensation coming out of the grand jury hearing is considered possible. It has been intimated in certain quarters that no indictment might be returned. This is not regarded as probable, but friends of Thaw have insisted that a complete investigation of all the circumstances which led to the killing will show that Thaw had such good reason for taking the course he did that the grand jury would be justified in not returning an indictment agaist him.

One bit of evidence which will be used to great advantage for Thaw has been offered by his wife. This is in the shape of a bunch of letters and papers which she yesterday turned over to Thaw's attorneys. In the bundle, it is stated, are several epistles received from White which show conclusively the continuance of his attentions in that form to Mrs. Thaw after her marriage. The fatal note of recent date which probably brought matters to a climax, is said to be among the papers now in the attorneys' hands.

Thaw in his cell today had recovered his self-possession after the breakdown which he suffered yesterday. He did not awaken until 6:30 this morning. He arose and dressed and sent for coffee and rolls after which he smoked a cigar. He then called for the morning newspapers, and devoted himself attentively reading the accounts of the tragedy.

Stanford White's body was removed to his late home yesterday evening. Mrs. White has returned from her summer home. She is heartbroken. The funeral will take place tomorrow.

WAGES OF SIN DEATH FOR WHITE

New York, June 27.—Truly "the wages of sin was death," in the case of Stanford White, if a story being gossiped along Broadway today is true. According to this chat along the Great White Way, a visit to a show girl behind the scenes at Madison Square Garden Monday night cost the architect his life. But for his little excursion Harry Thaw would not have seen him at that particular moment when his wrath was at the boiling point and the murder would not have been done.

"White had excused himself from his son and the friend with whom he had dined on the pretext that he had a 'business' engagement. Then he went to Madison Square Garden. The show did not interest him, as he had seen many of the rehearsals, so after watching it a moment he went back on the stage, to which he had the entree and endeavored to get Lionel Lawrence, the stage manager, to give him an introduction to Miss Gibson, a tiny little newcomer in the chorus, and a mere girl in her teens. Lawrence pleaded that he did not have time then but would do so later. Then White went over to the wing in which the sextette was waiting its cue, and chucking Miss Georgie LaRue under the chin, whispered something to her and then, as he walked away asked her to remember. Miss LaRue later admitted that she had an engagement with White after the show.

As White left the stage he passed before the Thaws and it was then that his murderer saw him for the first time.

Sinister reports have reached the police of the life and conduct of White during a period of years past.

The police know beyond any shadow of doubt that White had paid ardent devotion to at least a score of beautiful girls still in their early teens, that he had clothed them in costly raiment and showered jewels and money upon them with a prodigality that stopped at nothing.

The police declare that White knew them for no good purpose and that he and several other noted men have made a practice for years of devoting hours of every day and immense sums to gratifying this sinister bent.

White and his men friends gave dinners and other entertainments in a superbly furnished suite of rooms which were talked about in whispers. Their guests were young girls of surpassing beauty and charm of person, but socially obscure.

The entertainments were upon an alleged artistic basis, which the more easily persuaded the youthful votaries to join in the pastime of their host. The girls of the party (they were not old enough to be called young women) had stolen away from their homes in quiet districts.

There amid the popping of corkks and with badinage so cleverly worded that the poison of suggestion became seductive, the artistic features of the evening's entertainment would be discussed. Invariably the host would suggest their guests pose for sketches and paintings of the modern French school.

White's predelictions for and devotion to young girls is said to have ex-

(Continued on Page 6, 4th Col.)

"LORD DOUGLAS" IS STILL AMONG MISSING

Family is Also Unable to Docate Hood, Who Disappeared Months Ago.

Ashville, N. C., June 27—The family and friends of Miss Josephine Hood, have not yet succeeded in tracing the whereabouts of "Lord Douglas," who disappeared with Miss

J. C. Cavendish alias Lord Douglas

Hood four days after their marriage here last December. He announced that hewas going to take his bride to Mexico, and it is believed he did, but neither has since been heard from.

"Lord Douglass" has been identified from photographs as J. C. Cavendish, alias R. Rhodes and numerous other names, who, posing as a young Englishman of title and wealth, is accused of marrying and deserting women in all parts of the country. Bigamy charges are standing against him in at least half a dozen cases, and the police say his victims are scattered from coast to coast.

WHOLE FAMILY KILLED BY TRAIN THIS MORNING

Bellefontaine, June 27.—John Burke, his wife and baby, enroute from Indiana to Bucyrus, were struck by an Ohio Central train west of here this morning and all were fatally injured. The horse was killed and the wagon was wrecked. Burke was sitting on the front seat holding the baby in his arms and his wife was lying on the floor of the wagon asleep. The horse was blind and the trainmen say that Burke must have been asleep.

ISTHMIAN CANAL BILL.

Washington, June 27—The House today, on motion of Rep. Hepburn, of Iowa, took the Senate bill providing that the Isthmian canal shall be a lock canal from the speaker's desk and passed it. It was done without debate. The bill now only awaits the signature of the President to become a law. The entire proceedings occupied less than two minutes.

IMBEDDED

In His Watch Was the Bullet Fired By a Woman Whom Eader Had Spurned.

Denver, Colo., June 27—The love passion of Mrs. Tudor Kearns of Chicago, came near causing her to become a murderess yesterday, when she fired a shot at William H. Eader, who had repeatedly spurned her. The shot imbedded itself in a watch in Ender's packet.

Mrs. Kearns came here a month ago, and at once wrote a letter to Ender telling him that she had fallen in love with him through reading his stories. Eader ignored the note. During the next three weeks the woman schemed to meet him a dozen times.

Eador has a wie an dtwo stepchildren, and repeatedly declined to enter her automobile and receive her attentions.

Yesterday he again spurned her, and in an insane rage she whipped out a revolver and fired at him. He fell, and supposing she had killed him, she fled. The police have not found her.

HE EXPECTED TROUBLE.

London, June 27—Leslie Stuart, composer of "Floradora" says that he happened to be with T. B. Ryley of the theatrical firm that produced the opera in America when they saw the name of Harry Thaw on a newspaper bill. Ryley turned pale and grasped Stuart's arm, saying:

"I know what has happened. Thaw has shot White."

Thaw's grudge against White has been known for a considerable time in certain circles where trouble of some kind between the two was continually expected.

SYMPATHY FOR JEWS.

London, June 27—The decision of King Edward to hold court tomorrow instead of Friday to enable leading Jews to attend the function has aroused the greatest interest. Although it is believed that Edward long wished to thus honor the Jews, yet it is thought he has taken the present opportunity to show sympathy for the Jews' plight in Russia, and that the Czar cannot fail to take the pointed hint.

EARTHQUAKES IN WALES.

Cardiff, Wales, June 27—Earthquake shocks were felt throughout the southern portion of Wales this morning. At Marthy-Tydfil school children became panic stricken and rushed from the school into the street. Although there was a great crush to leave the building none of the pupils was injured. All the big buildings in Cardiff were shaken. So far no damage has been reported.

CRAZED BY WIFE'S ILLNESS.

Boonville, Ind., June 27—After brooding for months over the incurable sickness of his wife, Philip Karo aged 50, a well to do farmer near this place, became insane yesterday.

A VIGOROUS REMEDY.

Philadelphia, June 27—Barring his back Frank O'Glynn, of this city, permitted 100 bees to sting him as an experiment to prove his theory that the sting of the insect is an antidote for rheumatism. The experiment took place at Jenkintown, and 2,000 persons were present. McGlynn, a chronic sufferer from rheumatism, explained that several years ago he had been bitten by bees and discovered that the next day his rheumatism was better. When he had another attack he tried the same thing and it worked.

CHARLES M. HOUGH NAMED FOR JUDGE.

Mr Charles M Hough
PHOTO BY GESSFORD

Washington, June 27—President Roosevelt caused a genuine sensation by appointing Charles M. Hough, of New York as the additional United States judge for the Southern district of New York.

This appointment would not be so closely scrutinized and inquired into were it not for the recent attitude the President has assumed with reference to the judiciary, assailing on two occasions the decision rendered by Judge Humphrey in Chicago in the packers' cases.

The appointment of Mr. Hough, it is asserted by persons who have been active in the interest of other candidates, was finally determined by political considerations. Letters have been written from the White House, in which the announcement was made that Mr. Hough would be appointed judge, and the reason therefor is said to have been that the administration must uphold Representative Herbert Parsons of New York, president of the New York county Republican organization and introducer of the bill providing for the additional judge.

Mr. Hough was objected to on the ground that he was an admiralty lawyer and not a criminal lawyer, and as the other two district judges were admiralty experts his appointment would not supply the judicial knowledge needed in the emergency. He was also objected to on the ground that he had been associated in many cases with the Pennsylvania railroad and Standard Oil company, and that before the present trust crusade was ended he might have officials of both of these corporations on trial before him.

DOWIE'S DELUSIONS

Nurse Who Attended Apostle, Testified at Hearing Before Judge Landis in Chicago.

Chicago, June 27. — Mrs. Elizabeth McLennan, a nurse who accompanied John Alexander Dowie to Mexico and Jamaica, testified in the hearing before Judge Landis to determine the ownership of Zion City properties that Dowie during that trip was delirious a greater part of the time. While in Jamaica, she declared, he was continually under the impression that the emperor of Germany was coming to visit him, and at times sent the witness to the port to watch for the imperial fleet. On one occasion, she testified, Dowie dressed himself in evening clothes and awaited the coming of the emperor. Dowie seemed to believe, according to the witness' testimony, that by his prayers he had prevented war among Asiatic nations, and that in consequence he was to receive a sum of money. Deacon H. D. Bracefield, a follower of Voliva, testified that he believed Dowie was inspired by God in establishing Zion City.

COAL CONFERENCE ON.

Wheeling, June 27.—A conference between eastern Ohio miners and operators is in session in this city on a proposition to end the strike does not give promise of being successful. The operators say they will stand for the Pittsburg and Hocking Valley scale, while the miners want the 1903 scale and general conditions.

Athens, June 27.—A conference of miners and operators of the Hocking districts is being held here to settle the wage scale. The joint scale committee meets today, but it is not likely that all the details of a settlement will be worked out.

COLLIERIES RESUME.

Mahanoy City, Pa., June 27.—Ten collieries in the Mahanoy district resumed today, furnishing employment for 8,000 hands.

WEALTHY MAN KILLED.

Petersburg, June 27.—[illegible] S. J. Willinson [illegible] killed by [illegible] Lake [illegible] Station this morning. Willinson was a nephew of [illegible] Willinson, a wealthy hotel keeper of Dallas, Tex., who died last July leaving an estate of $600,000 to be divided among six nephews and [illegible] whom S. J. Willinson was [illegible]

FRENCH BUDGET

Shows Considerable Deficit in Consequence of Extraordinary Military Preparations.

Paris, June 27. — Finance Minister Poincure introduced the budget in the chamber of deputies, showing a considerable deficit in consequence of the extraordinary military preparations during the Moroccan crisis, amounting to $50,000, and also $30,000 owing to increased expenditure resulting from internal reforms. Definite proposals have not yet been formulated, but the minister suggested that in order to meet the first indicated deficit a loan would be necessary, and that as to the other item, a rearrangement of taxation would be necessary, comprising an increase of 30 per cent in the succession duty, an augmentation of the duties on spirituous liquors and the transfer of real estate, and the suppression of fraud in the manufacture of alcohol.

FAVORITE

Of Society Packed Her Trunks and Left Her Husband—Social Circles Stirred.

Lexington, Ky., June 27—A situation in social circles here which has been freely discussed by the members of the innermost circles has been the apparent separation of John J. Hutchinson and his wife, who was the beautiful Miss Jean Warren, of Boyle county, Ky.

After a married life of five months, the last three of which are said to have been unpleasant, the young bride packed her trunks and went to the home of her sister, Mrs. Lucien Bachner, in Winchester. Following the wedding, which was one of the social events of the midsummer season and occurred at the home of the bride's parents near Danville, January 17, the young couple came to this city and went to housekeeping in a beautiful home on exclusive Ashland avenue, which the groom had furnished in a lavish manner for the reception of his young bride, who has been the charming sensation in Central Kentucky society for two seasons. The counterpart of the couple began at fashionable Estill Springs in the summer of 1904 and culminated in six months later in a wedding [illegible] in every detail.

[illegible]

ARMOUR AIRS BEEF EXPOSURE

Packer Admits Export Trade Has Been Badly Damaged by Exposure

EUROPE URGING A BOYCOTT

SAYS HOWEVER MEAT INDUSTRY CAN'T BE DESTROYED

By Political Revolutionists and Sensational Journalism---Packer Home from Europe.

New York, June 27.—J. Ogden Armour, head of one of the largest Chicago packing houses, accompanied by his wife and daughter Lolita, who has been under the care of Professor Lorenz in Vienna, arrived here on the Kronprinz Wilhelm. With reference to the recent investigation of the packing houses and suggested legislation, Mr. Armour said: "The packers will welcome any good inspection law and any suggestion for improvement. The better the law the better they will suit the packers. All the talk about discrediting the packing industry of this country was unnecessary and, above all, was untrue. The packers have tried to improve their facilities and make improvements generally." Lolita, the 10-year-old daughter of Mr. and Mrs. Armour, showed but slight trace of lameness and looked the picture of health.

Armour made public the following statement regarding the recent packing house exposures:

"On summing up what has been said about the packers and what has been done to the packing industry, one naturally inquires: 'What has become of our boasted American fair play?' One of the largest American industries has been attacked, and attacked without reason, in a way that has discredited American goods of all kinds abroad. All over Europe there is open agitation for a boycott on American products.

"The entire export trade of this country has been badly damaged. To estimate the total loss now would be merely guesswork. It may run into the hundreds of millions. When American industries are slandered by persons who pretend to speak as Americans, it is to be expected that foreign competitors will take advantage of it.

"But the American meat industry can not be destroyed by Socialist agitators, political revolutionists, stump speakers, sensational journalism running amuck. It has existed for 40 years. Its products have made their way into every quarter of the earth on merit. They speak for themselves. They are good today as they were yesterday. If they can be improved they will be better tomorrow. Slander may retard but can not stop good merchandise from finding a market. The inspection now in force in all the larger packing houses makes the sale of diseased meat from such houses impossible."

MR. CUDAHY'S VIEWS.

Louisville, Ky., June 27.—John Cudany, the Chicago packer, who controls the Louisville Packing company, arrived in the city yesterday. After denying the report that the plant here would be closed indefinitely and asserting that the capacity would be increased, if anything, he gave some information about the effect of the agitation in Congress over inspection of packing house products.

"Business of the packers has not been injured as a whole by the agitation," said Mr. Cudahy. "But, on the contrary, the demand for some products has largely increased. While the demand for canned beef and other goods has fallen off to a considerable extent, there is a largely increased demand for hams, bacon and other goods. You can put me down for rigid inspection," he said.

TRAGEDY AT WEDDING.

Comfort, Tex., June 27—In the presence of a large number of guests assembled for the wedding of Joseph Reinhardt, the groom last night shot and killed Miss Ernestine Kuber, the bride, and then fired two bullets into his own head. Reinhardt will probably die. So far no reason for the act has been discovered.

ALEX MUIR DIES.

[illegible] Ohio, June 27.—Alex Muir, [illegible] author of the "[illegible]" and [illegible] national [illegible] died this morning.

Newspaper ARCHIVE®.com

DUFFILL WEDDING TUESDAY EVENING

J. C. NEEL IS PAINFULLY HURT BY A FALL FROM A HAY WAGON.

Reunion of Old Folks—Mr. Wilkin Buys Arlington Hotel—Hebron News Items.

Hebron, O., June 27—The marriage of Miss Clara Duffill and Ray Spurgeon took place from the home of the bride Tuesday evening at Luray. The young couple have many friends here, who join in best wishes for happiness and prosperity.

Charles Pence has sold his cottage at Beech Island.

J. C. Neel met with quite a serious accident. Monday while hauling hay he fell from the wagon and sustained very painful cuts of such a nature as to confien him to his room for a time.

Virgin Neel is lying seriously ill at his home east of town, with a complication of diseases. Dr. Smith o Newark is the attending physician.

Thelma Ashton of Celina is the guest of Mr. and Mrs. J. T. Millhouse one Main street.

After a pleasant visit with her sister, Mrs. J. O. Davis, in the west end, Mrs. Louise Cherry has returned to her home in Lancaster.

Mrs. Nora Hessler and son Harold have returned to Columbus ate. spending a week with her mother Mrs. Jane Wells on Main street.

Miss Laura Huffman is attendin' Normal school at Athens.

Misses Clara and May Madden and brother Harlan are home for vocation.

Mr. Simeon Long arrived home on Saturday after an extended vusiness trip through Arkansas.

Mr. Baugher of Fairfield county, is visiting his son, Mr. Chas. Baugher, west of town.

Mr. Jess Harter of Columbus, who recently underwent an operation fo: appendicitis is wit hhis friends here and rapidly gaining his general good health. Mrs. Harter and son accompanied him here and are guests of their relatives.

The Ladies' Aid met with Mrs George Taylor Thursday afternoon with ten members present. Devotional was led by Mrs. John Swisher prayer by Rev. Mrs. Mitchell.

On Monday evening a business meeting of the Ladies' Aid was held at Mrs. D. P. Burch's with twelve members present. The next meeting will be on Saturday evening at Mrs John Swisher's.

A delightful reunion of old friends was held at the home of Mr. and Mrs. Lemuel Bomgardner, who royally entertained them at dinner. Mr. John Bomgardner of Texas, is a guest of his brother.

The two little daughters of Mr and Mrs. Green of Geneva, arrive here Saturday to be the guests of Mrs. A. C. Harter while their mother is at the hospital at Columbus.

Mr. Wilkin has purchased the Arlington hotel of McPherson Bros. and took possession Wednesday. The McPherson family wil leave for their old home at Grand Rapids, Mich., Wednesday.

Miss Adda House spent Monday with her sister at Baltimore.

Elder Moffett of Indiana, preaches at the Baptist church Monday afternoon at the close of the services Miss Grace, daughter of Elder L. W. Ruffner, being baptized in the creek nea their home south of Luray.

Hebron Church of Christ, E. P Kempher, pastor. Bible school 9:3 a. m. Junior C. E. 3 p. m. Y. P. S C. E. 6:45 p. m. Morning sermon 10:30, subject, "Phariseeism." Evening sermon at 7:30, subject, "Gospel Facts and Unbelievers." Strangers are invited to attend our meetings and al are made welcome.

The Rev. W. A. Mitchell preached one of the most eloquent memorial sermons on last Sunday morning ever delivered here.

ARREST IT—$50 REWARD.

A small bottle of Ec-zine will be sent free to every reader of the Advocate who is suffering with any kind of skin disease or eruption—Eczema, Blind or Bleeding Piles, Blood Poison, Fever Sores, Milkleg, Cancer, Rheumatic Pains of any other Germ or Virus disease or sore of any name or nature.

$50 reward will be paid for any case of Eczema that is not promptly cured with Ec-zine. Ec-zine will heal any sore or cure the worst skin and make it look like velvet. Thousands cured daily. Never mind what you have tried; forget the failures made by other remedies, and send for free sample of Ec-zine which always gives relief and permanent cure. A $1.00 bottle often cures the worst cases. Ec-zine is successfully used in hospitals and by physicians generally. It is not a patent medicine. If your druggist does not have Ec-zine send direct to us. State nature of disease and years' standing. Address,
THE PHYSICIANS LABORATORIES,
6-24tf 806 Boyce Bldg., Chicago, Ill.

BLACK RUN.

Mr. and Mrs. George Underwood spent Tuesday and Wednesday with their daughter, Mrs. M. H. Billman.

Mrs. A. Z. Baughman is spending the week with her father, H. Taylor.

Mrs. Rachel Anderson is suffering with a sore throat.

Prof. W. B. Howell spent Wednesday with his father, John Howell.

Little Pearl Miller is visiting her aunt, Fanny Howell.

Mr. Hezekiah Taylor is seriously ill.

Mrs. Elizabeth Rine and son Herman, spent Sunday at the home of Charles Babcock.

WASHINGTON NEWS

Washington, June 27.—Congress will stay in session until its work is finished. This is the dictum of Speaker Cannon and his lieutenants and is being emphasized at this time to counteract any impression that the pure food bill at least might go over until the next session. There is also trouble on the meat inspection bill, and the "tie-up" on the railroad rate bill indicates delay. The immigration bill is also in conference, as are several of the appropriation bills. All of these things must be worked out without any date of adjournment being set, according to the decision of the house leaders. When the work is done an adjournment resolution will be forthcoming in short order.

In the Senate.

Washington, June 27.—After two or three more speeches on the conference report on the railroad rate bill the senate sent the bill back to conference, again designating Senators Tillman, Elkins and Cullom as conferees. The naval appropriation bill, which has been in conference for several weeks, was finally passed, the senate receding from its amendment concerning the naval training station at Port Royal, S. C., which was the only item remaining in controversy. The most interesting incident was a conflict over a motion by Senator LaFollette to enter upon the consideration of the bill limiting to 16 hours the time railroad employes engaged in the movement of trains may be employed consecutively. Several speeches were made on the bill.

Meat Inspection Bill.

Washington, June 27.—The meat inspection amendment to the agricultural bill probably will be returned to the senate and house in disagreement. The conferees twice had it under discussion, and the indications are that the differences in regard to the payment for inspection by the packers or by the government, or whether the date of inspection must be placed on cans of meat, are irreconcilable. A complete agreement was reached on all other matters in the bill.

Treaty Ratified.

Washington, June 27.—The senate in executive session ratified the treaty with Mexico concerning the division of the waters of the Rio Grande river for irrigation purposes.

Must Suppress Disorders.

Washington, June 27.—The American ambassador has cabled the state department that the Russian minister of the interior has sent to all the governors and prefects the following: "To avoid excesses in reference to the occurrences at Bialystok, warn all of your subordinates, high and low, that I expect the absolute fulfillment of their duties. Disorders of every kind, whether agrarian, or anti-Jewish, must be suppressed in the most decisive manner. Nipping such movements in the bud means lessening the number of victims. All who are inefficient or inactive will be held strictly accountable."

Saturday Half-Holidays.

Washington, June 27. — Saturday half-holidays during July, August and September have been granted by President Roosevelt to skilled mechanics and laborers and to all employes in the classified service at navy yards and naval stations in the United States. This announcement was made in an executive order given out by the president. It is also provided that if any skilled mechanics or laborers shall work more than four hours during the months named they shall be paid for such extra work at the rate of 50 per centum in addition to their regular compensation.

SHIP CANAL BILL.

Washington, June 27.—Conferees on the Lake Erie and Ohio river ship canal bill today agreed upon a bill practically in the shape it passed the senate. The report will be adopted in both Houses this afternoon.

MURDER IN WISCONSIN.

Kenosha, Wis., June 27—Clifford Smith, aged 50, a wealthy contractor, employed on the Chicago & Milwaukee electric road, this morning was shot and killed by a man named Bradley, who escaped. A posse is in pursuit.

Which Did She Prefer?

When she entered the car it was easy to see that she was very angry, says the Baltimore Sun. Her chin was high in the air and her lips were set in a rigid line. The car was crowded and every seat was occupied, so she pushed her way up front with a determination that gave further evidence of her vexation.

She reached the front end of the car just as a tall, good-looking man arose, and, lifting his hat, asked in a pleasant voice: "Won't you have this seat?"

"No, I won't," she snapped. The young man was surprised, but sat down again without speaking.

For about five minutes she rode along, hanging on to a strap. Then the car gave a sudden jolt and she was thrown unceremoniously into the young man's lap. She blushed a vivid red, and struggling to rise was almost on her feet when another lurch threw her back again

"Madam," he said quietly, in the same good-natured tone, "if you prefer this seat to the one I offered before, you are quite welcome to it."

BOUND OVER IN SUM OF TWO HUNDRED

Offered a Chance to Get Technical Instruction in Their Work.

Ed Hathaway Charged With Non-Support of Minor Children — Mother-in-Law Case.

"Mother-in-law vs. mother-in-law" was the title of a case before Mayor McCleery Wednesday morning in police court. Ed. Hathaway, a man whose sister married Hathaway's mother-in-law's son, was brought up for the second time on the charge of non-support of minor children.

After the testimony of several witnesses and the exchange of a liberal quantity of heated atmosphere between the witness for the different sides, Mayor McCleery bound the defendant to the court of Common Pleas in the sum of $200 which an effort is being made to procure. Hathaway was arraigned on this charge on a former occasion but the case was dismissed in order that he might have a chance to do better. It seems that the case is not wholly one sided for testimony was presented against the plaintiff and her near relatives, tending to show that a share of the family trouble was due to relatives.

FARMERS' SONS

Columbus, O., June 27.—The Board of Trustees of the Ohio State University has authorized the establishment of a ten weeks' course in agriculture, to be given in the winter of 1907. The course is to begin on January 2 and to close on March 15. Students will be admitted without examination, and must be at least 16 years of age. The subjects that will be taught in the course will be breeds of live stock and stock judging, breeding and feeding of live stock, crop production and grain judging, soil fertility, farm equipment, dairying, farm management and horticulture. In addition to this work there wil be special lectures by leading agriculturalists on subjects of interest to agricultural students.

Dean H. C. Price says: "It is hoped that such a course will appeal to the farm boy who can only spend the winter months in an agricultural college."

The announcement of this course, now in preparation, will be ready for distribution in the near future, and will be furnished on application to the Dean of the Agricultural College, Columbus, Ohio.

THE NURSING MOTHER

She Needes Food Especially Adapted to Herself and Baby—A Pure Food Easily Digested.

The Results of What She Eats Are Show in Her Offspring.

We often meet youngsters whose pimply or blotchy skins tell a story of improper nourishment—of greasy foods, vegetables not properly cooked, and poor bread.

These conditions exist because enough care is not taken in the selection of diet by the nursing mother.

Only those foods that can meet all the requirements of both mother and child should be eaten, and the simpler they are the better.

Hardyfood is the ideal food for both mother and child at all times.

It is a brain, nerve, bone and muscle builder, easily digested, and its wastes are rapidly eliminated from the system.

It is the best food for children at any age, especially the growing and school age.

It is pleasing to the taste, and eaten with milk or fruits will sustain the person indefinitely without other nourishment.

It is all ready to eat from the package, but can be cooked again or prepared in many ways.

Hardyfood is an economical food, as a 10-cent package contains enough for 10 to 15 meals, a cost of less than a cent a meal.

If you have never eaten Hardyfood you have a food lesson to learn. Put it on your table at once.

All grocers—10 cents.

Through the work of Homer Davenport, the cartoonist, the Sultan of Turkey has granted permission to purchase a number of horses in Beirut, Syria, and bring them to this country.

Thinking that she could get a holiday if her employers were stricken with grief, a 14-year-old servant girl at Distenhausen, Germany, has confessed that she threw their baby into the river

MUSICAL HORSES RUN FOR LUDERS, OPERA COMPOSER.

Mr and Mrs Gustav Luders

New York, June 27—Gustav Luders, composer of "The Prince of Pilsen," "Woodland," "King Dodo," and other operas that have delighted Broadway, and who is back in New York after a hasty summons from his partner, Frank Pixley, invented a new way of picking the winners on the European race tracks. In this he was ably assisted by his wife, who returned with him.

"I know absolutely nothing about race horses," said Mr. Luders. "I seldom go to the track, and when I do the bets I place are little ones, just for the fun of the thing. The horses I pick always keep on running right along, even after we leave the track. When we were in Paris a few weeks ago I got a 'sure thing' from a friend. The tip was to play Maintenant for all I was worth. I deducted our return passage to America and hotel bill from our available funds and started out to play.

"When we got to the track I saw that there was a horse in that race named Stradivarius, and I immediately lost all interest in Mainrenant. The horse with the musical name got my money in that race at very good odds, indeed, and Stradivarius won in a gallop. In another race the same day I picked out Violin II. as a winner and took some more of the bookmakers' money away with me.

"When the Grand Prix was run in Paris Mrs. Luders saw that my old tip, Maintenant was scheduled to run again and that the jockey who was to ride him was named Woodland. She made me play Maintanant that day becuse of the jockey's name being the same as one of my operas, and I won.

"I tried hard to find a musical horse in the Suburban schedule, but I was disappointed."

WEDDINGS.

RILEY-WEAVER.

Miss Ida May Weaver, daughter of Mr. and Mrs. B. F. Weaver, of St. Louisville, was married to Mr. Wesley E. Riley of Utica, on the 20th inst. Mr. Harry and Miss Bessie Weaver, brother and sister of the bride, and Mr. Arthur Haas accompanied the bridal party. The ceremony was performed by Rev. J. J. Schindel at the parsonage on North Fourth street. Both young people are deservedly popular. They will make their home near St. Louisville where Mr. Riley is engaged in farming.

MURDICK-DENNISON.

Last Wednesday at 6 p. m. Rev. J. C. Schindel united in marriage Miss Mollie E. Dennison and Mr. John E. Murdick of Columbus, O. The ceremony was performed at the home of Mr. W. E. Kerr, No. 47 Summit street in the presence of intimate friends. Mrs. Kerr and daughter, Miss Shirley, served the wedding supper. They will make their home at No. 178 East Second avenue, Columbus. Mr. Murdick is an employe of the Buckeye Steel company.

FORD -PRIEST.

Miss Bessie Priest of Reform and Mr. Rollie E. Ford of the East Side, were quietly married at St. Paul's Lutheran parsonage last Saturday, Rev. J. C. Schindel officiating. They will make their future home on the East Side. Many friends are wishing them a most hpapy and prosperous life.

BROUGHTON-SHIPLEY.

Miss Iva Shipley and Mr. Joseph Broughton were married at the home of the bride one mile east of Appleton, June 26. Rev. L. A. Hart officiating.

HAUCK-LOWE.

Miss Ida M Lowe and Mr. Harry C Hauck were married by Rev. J. C Schindel Tuesday evening at the parsonage on North Fourth street. Mr. Hauck is a valued employe of the Jewett car company in the wood department. They will make their temporary home at No. 84 James street, West Side. Their friends wish them a long and happy wedded life.

DENISON-BONE.

A very pretty wedding occurred on Wednesday evening, June 20, at the home of Mr. J. H. Bone and wife of Pleasant township, Knox county, when their beautiful and accomplished daughter Ethel was united in marriage with Mr. Leonard F. Denison of Utica

At 7:30 o'clock to the strains of Lohengrin march, played by Miss Mary Bone sister of the bride, the bridal couple, accompanied by Miss Edythe Miller and Mr. Jay Bone, marched to the spacious veranda, where the ceremony was performed by the Rev. R. L. Kilpatrick in the presence of about sixty friends assembled on the lawn.

The bride was daintily attired in a beautiful white dress, while the bridesmaid wore pale blue organdie.

PAYNE-EDWARDS.

The marriage of Miss Joy Edwards, daughter of Mr. and Mrs. Edward Edwards, of Granville street, to Mr. Harry Payne, for the past three years electrician for the B. & O. at this point, takes place at Columbus at 5:45 Wednesday afternoon.

Both Miss Edwards and Mr. Payne are very well known over the city, and each possesses a host of friends who extend their congratulations. Mr. and Mrs. Payne will leave at once for an eastern trip, visiting Baltimore, Philadelphia and New York, together with other eastern cities beore returning to Newark, where they will make their home, after July 15 at 311 Granville street.

KNEPPER-ABBOTT.

Announcement has just been made of the wedding of Miss Helen Abbott daughter of Mrs. Esther Abbott, of 79 Western avenue, and Mr. Owen Knepper of Columbus, though the ceremony was performed on Saturday evening, June 16, at 7 o'clock at the home of Mrs. Schatzer, a sister of the bridegroom in Lancaster, Ohio. The Rev. Mr. Smith pastor of the Methodist Episcopal church of Lancaster officiated at the wedding. The bride is a charming young woman and was a popular member of the high school graduating class of 1906. Her friends and classmates will be surprised at the announcement of the marriage.

Mr. and Mrs. Knepper will go to Huntington, W. Va., to make their home, and the best wishes of a host of friends will go with them.

LORDIER-MURPHY.

On Tuesday morning at 8 o'clock, to the beautiful strains of the wedding march rendered by Miss Helen Early, organist at St. Francis de Sales church, the bridal party consisting of Miss Edna Mae Murphy on the arm of her brother, Mr. Clarence Muphy, who acted as best man, and Miss Leanola Murphy, a sister of the bride, with Mr. Patrick P. Lordier, entered the church. The bride and bridesmaid were both daintly gowned in white. Fathe B. M. O'Boylan officiated with a nuptial high mass. After the ceremony a delicious wedding breakfast was served at the bride's hame at 175 South Fifth street. A reception was held in the evening. The lawn was beautifully decorated with Japanese lanterns, whose rays cast soft glows of light as about fifty guests called to congratulate the newly married couple. Dainty refreshments were served throughout the evening. The young couple left for their new home on German street where they will be at home to all their friends.

Athlophoros

is not a new remedy. In the 25 years of its existence, it has cured thousands of cases of

Rheumatism

by removing the uric acid from the blood. Send us your name and your druggists' name and we will send you a generous trial FREE.

The Athlophoros Co., New Haven, Conn.

BIRDS SANG

The Bridal Hymn to the Tune of the Lake Waves at the Pastor's Al Fresco Wedding.

Chicago, June 27.—Under the shady poplar tree at Kennedy's Cave, on the North Shore, with the sounds of the lake for an organ and the songs of birds for a bridal chorus, Rev. Walter H. MacPherson and Cecelia Clifford were married yesterday.

The bridegroom, who is a great admirer of Walt Whitman and a lover of nature, chose this manner of showing his feelings toward the conventional marriage ceremony. He is pastor of the People's M. E. church, South Chicago, and his associate, Rev. Geo. C. Bird, performed the ceremony.

Mr. and Mrs. MacPherson will spend a honeymoon of three months in the North woods, tenting or gypsying as they please. Friends of the couple came out in numbers. At the appointed time they came down divers paths through the woodland and found the couple under a big tree ready for the simple rite.

LAKE OF OIL

Has Been Tapped at Several Points in Country Surrounding St. Louis With Good Results.

St. Louis, Mo., June 27.—Nearly 40,000 acres of land have been leased around St. Louis by Kansas, Indiana Pennsylvania and St. Louis capitalists to prospect for oil, strikes having been made at six different points. Experts who have been testing the flow at various points state that there is conclusive evidence of a large subterranean basin in the vicinity of St. Louis.

At a depth of 1,000 feet the St Louis and Suburban Railway company struck oil near the Suburban Garden Theatre. The quality is said to indicate a good paying well. At Keyes Summit the drill struck salt water at a depth of 300 feet. A very oily water was truck on the Purdy farm, northwest of Baldwin. The Welle-Bottler Bakery company has discovered oil on its property at Vandeventer and Forest Park boulevard.

Pittsburg capitalists associated with the St Louis Plate Glass company have leases on about 1 200 acres near the company's plant at Valley Park. McBride and Bloom, of Independence, Kan., who are interested in the oil movement in the ir own state, have secured leases on 7,000 acres in St. Louis county. A Muncie (Ind.) capitalist, who is associated with St. Louis capitalists, has obtained leases on 8,000 acres. The Esperanze Company, composed largely of St. Louis men, has leases on 12,000 acres running from Jefferson county to Valley Park.

A geographical survey made last winter is said to have reported a good oil stratum in the valleys on either side of the ridge extending from Valley Park toward St. Louis.

Prof. Mac Mossman and wife of Clay Lick, are in the city visiting relatives for a few days.

Mrs. Charles Bingmann left for Zanesville at noon where she will attend the Dietzel-Wetz wedding this evening.

Miss Blanche Goodwin, who has been visiting friends here for some days, has returned to her home in Zanesville.

Leonard Kelly, of the clerical force of the B. and O. R. R., at this point, was called to Mt. Vernon by the serious illness of his mother.

Killed by Lightning.

Menominee, Mich., June 27.—George N. Smith and Michael Burke were killed here by lightning.

CHARGES

Are Filed at Washington Against a Federal Judge.

Washington, June 27.—A memorial presenting charges of oppression in office, malfeasance and misfeasance with general denial of justice, against Charles Parlange, district judge of the eastern district of the United States court of Louisiana, has been received by Speaker Cannon from Francis C. Mahan of New Orleans and referred to the judiciary committee. The memorial sets forth that Mahan, because of "local prejudice," believed he was denied justice in the state courts in a suit involving property valued at $50,000. He claimed the right under the "civil rights act," based on the fourteenth amendment to the constitution, to go into the federal courts with this suit, and presented a petition to that end to Judge Parlange, making affidavit that he was able to pay the costs. The memorial charges that the "judge arbitrarily and in violation of law" refused and prevented the filing of the suit.

Read the Advocate Want Column.

Thousands Have Kidney Trouble and Don't Know it.

How To Find Out.

Fill a bottle or common glass with your water and let it stand twenty-four hours; a sediment or settling indicates an unhealthy condition of the kidneys; if it stains your linen it is evidence of kidney trouble; too frequent desire to pass it or pain in the back is also convincing proof that the kidneys and bladder are out of order.

What to Do.

There is comfort in the knowledge so often expressed, that Dr. Kilmer's Swamp-Root, the great kidney remedy fulfills every wish in curing rheumatism, pain in the back, kidneys, liver, bladder and every part of the urinary passage. It corrects inability to hold water and scalding pain in passing it, or bad effects following use of liquor, wine or beer, and overcomes that unpleasant necessity of being compelled to go often during the day, and to get up many times during the night. The mild and the extraordinary effect of **Swamp-Root** is soon realized. It stands the highest for its wonderful cures of the most distressing cases. If you need a medicine you should have the best. Sold by druggists in 50c. and $1. sizes.

You may have a sample bottle of this wonderful discovery and a book that tells more about it, both sent absolutely free by mail. Address Dr. Kilmer & Co., Binghamton, N. Y. When writing mention reading this generous offer in this paper.

Home of Swamp-Root.

Don't make any mistake, but remember the name, Swamp-Root, Dr. Kilmer's Swamp-Root, and the address, Binghamton N. Y., on every bottle.

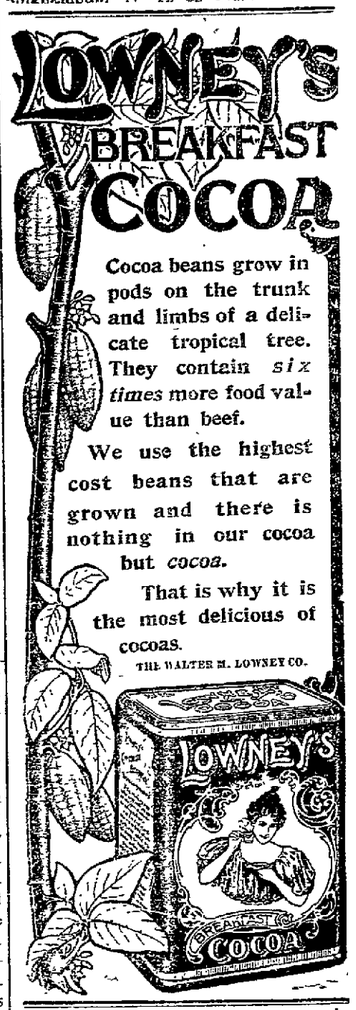

JOSEPH RENZ,
NOTARY PUBLIC. REAL ESTATE AND INSURANCE.
Office No. 7 1-2 West Side Square, over Sample Shoe Store.
Deeds and mortgages written. All business entrusted to me will be promptly and carefully attended to.

Hall's Tooth Powder

is a great favorite with many. It whitens the teeth, hardens the gums and sweetens the breath. Price 25c.

Hall's Headache Powders

give quick relief for Headache or neuralgia. Four doses, 10c.

Hall's Ointment

for Itching Piles or any itching of the skin. Will give you immediate relief. Price 25c.

Hall's Painless Corn Cure

is well known and the sales are constantly increasing. It relieves the pain and removes the Corn or Bunion. Price 25c.

Vinol is the True Tonic

and strength producer. Exclusive agency for Newark is at Hall's Drug Store. You may try any of the above on our guarantee.

—AT—

Hall's Drug Store

10 North Side Square.

NEWSY NOTES

Culled for Information of Advocate Readers.

You can get all of the latest style nose glasses, and you can also get your eyes correctly fitted at Lichtig's Optical Parlors, 16 1-2 North Park. 6-18-dtf

New eyesight Correction Parlor at Haynes Bros.' Jewlery Store. Scientific methods. 4-24-dtf

On Tuesday, Thursday and Saturday night, each week, under management of C. H. Hafer. 6-25-6t

At Palace Rink.

Special music by wonderful military band organ and programs. Every Wednesday evening. A rare treat for lovers of good music. 25-3

Ice Cream Social.

The Epworth League of Chatham will give an ice cream social on the church lawn on the eve of July 4th. Everybody very cordially invited.

Second Presbyterian.

The meetings announced for Wednesday night, June 27, in the Second Presbyterian church, will be held on Friday night, June 29, instead.

Mr. Jones Improving.

Jesse Jones, who has been at the Grant Hospital in Columbus for the past five weeks, has returned home at 128 Ninth street, and is improving rapidly.

Hon. J. C. Jones in Town.

Hon. John C. Jones of Toledo, representative in the past two general asemblies from Lucas county, and author of the famous Jones local option, by petition, bill, was the guest of John A. Chilcote on Tuesday.

Zanesville Elks Coming.

On July fourth a ball team picked from the Elks club of this city, will journey to Newark, where in a game of baseball they will meet a nine representing the Newark Elks. The Zanesville Elks will be accompanied by a large number of rooters A rousing good time is anticipated.—Zanesville Courier.

Route Agent in Newark.

R. M. Mulligan, route agent for the Adams Express company, was in Newark today and checked up the local office. He especially complimented Agent J. A. Chilcote on the increase of business in the Newark office, and also upon the neat and efficient manner in which the records was kept, facilitating his work here.

Dr. Corne Entertains.

Dr W. G Corne who will tonight become the husband of Miss Mary Baldwin, the charming daughter of Dr and Mrs. Wm. Baldwin, gave a stag banquet on Tuesday evening at the boarding house of Mrs. Marvelton Moore, in East Locust street. There were just thirteen who sat down to a collation which had been prepared by Mrs. Moore.

U. R. K. of P. Meeting.

At a meeting of Licking Company, No. 121, U R. K. of P., held Tuesday night arrangements were made to run a grand excursion from this city to the Pythian Home at Springfield, O., on Tuesday, July 17, to which all Knights of Pythias, their wives and children and sweethearts are invited to join. The fare for the round trip will be $1.60. Ful particulars will be published later.

Mr. Dague Hurt by Fall.

Mr. Henry Dague of Leroy street, North Newark, met with a very painful accident Tuesday afternoon while unloading hay near the barn in the rear of his residence. In some manner Mr. Dague lost his footing and fell from the top of the hay to the ground, striking his left shoulder and side of his head with considerable force on a large stone that lay in the drive. While not considered serious, Mr. Dague's injuries are severely painful.

Hutton Boy Hurt.

William Hutton, the 13 year old son of Mrs. William Hutton, residing two and a half miles north of the city, met with a painful and serious accident on Tuesday. The boy was returning home with a load of garbage, which he had picked up in the city, when a box fell from the wagon striking the heels of the horse, badly frightening the animal and causing it to spring suddenly to one side. The boy was thrown with great force to the ground, striking on his head Both legs were badly bruised by the wagon running over them, and a deep gash, three inches in length, was cut in his head. A. Mr. Hiatt, a neighbor caught the horse, and the boy was taken to his home, wher his injuries were attended to by Dr. J. N. Stone of this city.

Lucky Number.

No. 119 drew the bicycle raffled off for the benefit of Mr. J. H. Kaufman Tuesday night in North Newark. The name of the winner is not known.

Everett Glass Factory.

The American Bottle Company will close its works for the summer on Saturday afternoon at 4 o'clock. The works will resume again about September 1.

Mrs. Swisher's Condition.

Mrs. Mabel Swisher, wife of Mr. Harry Swisher, is critically ill at her home on Hudson avenue. Her life was despaired of Tuesday night, but today she is resting easily.

Severe Thunderstorm.

At 2:30 Wednesday afternoon, Newark was visited by a terrific thunderstorm accompanied by vivid flashes of lightning and heavy rain. All of the Advocate's telephones were put out of commission by the lightning.

Liquor Tax Collection.

The total liquor tax collection for the June settlement in Licking county amounts to $46,546. This is $6,000 more than the entire collection last year. There are now 91 saloons doing busines sin Licking county. Of these 85 are in Newark, four in Johnstown, and two in Licking township.

A Narrow Escape.

Mr. George Fink, while driving on North Third street Tuesday evening, had a narrow escape from a serious accident. An automobile was coming south with powerful headlights and the flash frightened the horse, which began a "German band" stunt, but Mr Fink turned into Shields street, and before reaching Elmwood avenue he succeeded in quieting the frightened animal.

Caught Two Fine Bass.

Fred Burrel and Ambrose Schaller had quite an exciting experience on Tuesday. Early Tuesday morning they launched their new john-boat in the waters of the North Fork of the Licking at St. Louisville, with the intention of floating down the stream and fishing on the way. They left St. Louisville at 8:30 o'clock and after putting in the hardest day's work they ever did, arrived home at 7:30 Tuesday night. They had to cross several dams on the way and were compelled to carry the boat about half the distance. They caught two fine bass, however, which repair them for all their trouble.

BOXWELL COMMENCEMENT.

Union Township's Boxwell's commencement, Thursday evening, July 5, at 8 o'clock, I. O O F. Hall, Hebron, O. Graduates will report their names and subjects of piece by Saturday, June 30. F. E. Kirk, Clerk 51-2td w-t

The Gleaners of the Plymouth Congregational church will give an ice cream and cake social Thursday evening, June 28, at 315 Buckingham street. 29-3t

G. M. STARR HURT IN STATE OF OREGON

Scaffolding Gave Way and Mr. Starr With Two Other Men, Fell Thirty Feet.

Mr. G. M. Starr, son of E L. Starr, a well known shoemaker of Elmwood avenue, was badly injured at The Dales, Oregon, last Saturday. Mr Starr was working on a scaffold, which gave way, causing him and two other men who were working with him to fall a distance of thirty feet One of the men is fatally hurt, but Mr. Starr's exact condition is not known as the physician had not arrived when the message bringing the news to Newark was sent.

HEAVY ROBBERY.

Jewels and Silver Plate Taken From the Thaw Mansion.

Pittsburg, June 27.—While seeking information of the Thaw family, it was learned that the home of Mrs. William Thaw, mother of Harry Thaw, who is charged with the murder of Stanford White in New York, was robbed of jewels and silver plate within the past few weeks the value of which is said to amount to $60,000. The matter was reported to the police, but because of the prominence of the family the incident was suppressed. All the cities of the country have been notified of the robbery and a description of the jewels has been sent to the various police departments.

S.S.S. EXPELS BLOOD HUMORS

Itching, disfiguring eruptions, rashes, boils, etc., as well as pimples, black-heads and rough, scaly skins, show the presence of some irritating humor in the blood. These acids and humors with which the blood is filled are being constantly thrown off through the pores and glands, and the skin is kept in a feverish, diseased and unsightly condition. Nothing applied externally can change the condition of the blood or prevent the outflow of poisons and acids; only constitutional treatment can do this. The countless washes, salves, lotions, etc., that are used cannot reach the humor-laden blood and are, therefore, useless, except for the temporary comfort and cleanliness they afford. The acid poison in the blood, which is the cause of the trouble, must be removed before a cure can be effected. S. S. S. is a real blood purifier, possessing all the requirements to neutralize and remove the humor from the circulation. It completely eradicates every trace of the poison and restores this vital fluid to its natural state of purity S. S. S. cools the acid-heated blood so that instead of pouring out acrid matter on the skin it feeds and nourishes it with health-sustaining properties, and the eruptions and diseases of the skin pass away. Book on Skin Diseases and medical advice free. THE SWIFT SPECIFIC CO., ATLANTA, GA.

BRONZES MADE BY AID OF SENATOR CLARK.

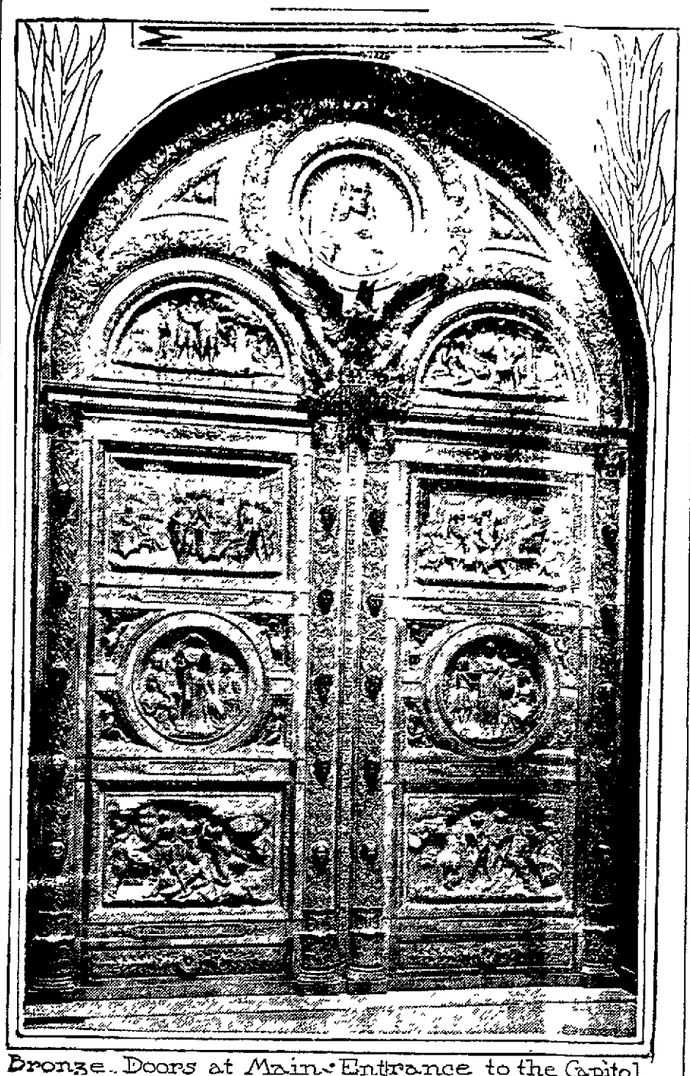

Bronze Doors at Main Entrance to the Capitol Building, Harrisburg, Pa.

Harrisburg, Pa. June 27.—At the main entrance to the new Capitol here there are two huge bronze doors, which were uncovered on Monday. Through his love of art, Senator W. A Clark, head of the Henry-Bonnard Bronze Company, of New York City, which did the work, spent $100,000 personally above the appropriation for bronze in the building in order that the work might be the best of its kind in the world.

Several weeks ago a delegation from the French government, under the direction of the Minister of Fine Arts, came to this country to inspect the work. The inspection was made in connection with the remodelling of the Grand Opera House and the City Hall in Paris.

ABOUT PEOPLE

Short Personal Items Gathered During the Day.

Mr. C. F. Pratt is lying very ill at his home on Cedar street.

Mrs. R L. Tanneyhill left today for a visit at her home in Millersburg, O.

Mr. Tom Wooles has sufficiently recovered from his recent illness to resume work.

Mrs. W. C. Quincy of Pittsburg, is visiting at the home of Mr Fred Sites, 110 Hudson avenue.

James Cooper of McComb, Ohio, is in Newark to attend the Corne-Baldwin wedding tonight.

Ed C. Miller of Wheeling came to Newark today to attend the Corne-Baldwin wedding tonight.

Harry Bowman, the B. and O. machinist, is very sick at his home on West Main street with a severe sore throat.

Harry Brown and sister Lottie are in Carnegie, Pa., to attend the Brown-Knox wedding which takes place this evening.

David Struble, an old soldier of Fredericktown, was in the city Wednesday to be examined by the pension examiners.

Mrs Charles F. Glenn and daughter, Eugenia, will leave Thursday noon for their summer home in Lily Dale, New York.

Lawrence Williams of Cincinnati, who has been visiting friends here for some days, returned home on Wednesday morning.

Miss Hollie Merton of Cincinnati, who has been visiting friends here for the past week, left for her home on Wednesday morning

John W. Thompson of North Fourth street, was called to central Missouri Wednesday morning by the critical illness of his mother.

After a strenuous sojourn of several weeks in South Dakota, Mr John Stevens has returned to Newark, and will make this city his future home.

Police Court.

Guilbert Smith, the Newark man whose family was left in this city, but who went to Terre Haute, Ind., was arrested in that city on the charge of non-support. Recently Chief Jones Sheridan received word to that effect together with Smith's promise to support the family if they went there which they refused to do, whereupon the prosecutor at that city informed them that they would have to do so or else they expected him to support them. Finally it was decided that Smith would be given another chance and the family has planned to go to Terre Haute soon

Emil Flower one of the boys from Zanesville, drew the regulation five and costs in police court Wednesday morning for being drunk.

TODAY'S MARKETS.

LIVE STOCK.

Chicago.

(By wire to the Advocate.)

Chicago, June 27—Today's cattle: receipts 24,000; estimated for Thursday 5,000; market steady and shade lower. Prime beeves $5 20 @ 6 10, poor to medium $3 00 @ 5.10, stockers and feeders $2 50 @ 4 40; cows and heifers $2 80 @ 5; canners $1 25 @ 3.00; Texans $3 50 @ 4 30

Hogs: receipts 28,000; estimated for Thursday 25,000; market 5c higher. Light $6.20 @ 6.71, rough $6.30@6 40; mixed $6.50 @ 6.72; heavy $6 55 @ 6.72; pigs $5.70 @ 6.75 1-2.

Sheep: receipts 12,000; estimated for Thursday 15,000; market on sheep 15c lower on lambs 15 and 25c lower Native sheep $4.50 @ 6.50, western sheep $4 50 @ 6.40; native lambs $5 50 @ 7.75; western lambs $6.60 @ 8 00.

Pittsburg.

(By wire to the Advocate.)

Pittsburg, June 27—Today's cattle supply light and market slow. Choice $5 65 @ 5.80; prime $5 40 @ 5.60, good $5 20 @ 5.25; tidy $4 50 @ 5.20; fair $4 30 @ 4.75; good to choice heifers $2.80, $4.30 and $5 70 common to fair heifers $2.00 @ 4 25 common to good fat cows $2 @ 4; common to good fat bulls $2 25 @ 4.25; good fresh cows and springers $25 @ 4; common to fair $16 @ 30.

Sheep and lambs: supply light; market strong. Prime wethers $5 80 @ 5 90; good mixed $5 40 @ 5 75; fair mixed $5 00 @ 5 20; culls and common $2 @ 4; spring lambs $5.00 @ 8 50, lambs $4 @ 7; veal calves $6 50 @ 7; heavy and thin $4 @

Hogs: receipts 10 double decks; demand good; market [illegible] and higher. Prime heavy $6.80 @ 6.85 1-2; medium and heavy $6 90; Yorkers $6 95; roughs $5 50 @ 6; stags $4 00 @ 4 50 pigs $6 80 @ 6 90

Their guests were two girls of sur-

Retail Local Markets, June 27.

Corrected daily by C. L. Conrad.

Country butter	20c
Creamery butter	27c
Eggs, per dozen	18c
Beets, three bunches	10c
Peas per quarter peck	15c
Green beans, quarter peck	15
Potatoes per peck	50c
Sugar, 25 lb sack	$1.35
Flour per sack	$1 40 @ $1 60
Lettuce, per lb	15c
Radishes, 2 bunches	5c
Onions, 2 bunches	5c
Strawberries per qt	10c
Cucumbers	5c each
Tomatoes	3 for 10c
Lima Beans, per qt	13c

Wholesale Grain Et June 27.

Corrected daily by S. Brown.

Wheat (old) per bu	80c
Corn, per bushel	55c
Oats (new) per bushel	37c
Bran	$1.10
Hay, per ton (mixed)	$9.00

ADVOCATE CLASSIFIED ADVERTISEMENTS

Best of all the modern business promoters because they bring quick results and are inexpensive. Three lines, three days cost 25 cents. 'Phone your For Sale, For Rent, For Exchange, Lost or Miscellaneous Advertisements for this department. Call No. 59 on either telephone. Do it now.

WANTED.

Wanted—To buy a good business; shoe stock preferred. Inquire at Miller's Real Estate office 24 1-2 W Main street. 27d3t*

Wanted—Four young men to distribute circulars. Call at 7 tonight. The Rugg System, 11 1-2 South Park. 27d3t*

Wanted — 20 men boarders. Enquire of M W. Wilson, 57 East Canal street. 27d3t

Wanted—Those wanting pay for time lost by accident or sickness to call on W. S. Fouts, Room 2, left side, 36 1-2 W. Main st, city. 27d3t*

Wanted—Boys to sell Ohio State Journals on the streets, Sundays. Call at News Stand, B. and O. depot early Sunday morning. 27d3t*

Wanted—Boy as news agent on railway trains. The Union News Co., B. and O. depot Citizens phone No. 1050. 27d3t*

Wanted—Girl to do general housework. Inquire at 243 West Main street. 26d3t

Wanted—Work by a boy aged 12 years. Call Dr. Emery, old phone 673-X or Citizens phone 9711 White. 26d3t*

Wanted—To rent small business room central part of city for creamery office. Address I. J. B, care this office. 26d3t*

Wanted—Laboring men. Steady work Apply at the foundry. The James B Thomas Company. 26d3t

Wanted—A good porter; good pay; at 29 S. Park Place. Newark Liquor store. 25d3t

Wanted—Two experienced canvassers, book or insurance solicitors preferred; give reference and concerns you have canvassed for. Address A, care Advocate. 25d3t

Wanted — At the Kuster Cafe, 24 North Park, kitchen help at once 6-22dtf

Wanted — Boarders and roomers Myrtle Hall 272 Hudson avenue. Has been refurnished and will be conducted by Mistress Mary Skiles. 6-6-d1m*

LIGHTNING KNOCKS ELEVATOR BOY AND HORSE DOWN

During the severe thunder storm Wednesday afternoon one of the bolts of lightning struck a telephone pole in front of Metz' meat market, knocking a horse belonging to the Metz' store down, and then entered Burrel's saloon and from there ran into Carrol's dry good store, knocking down one of the elevator boys and badly frightening the girls in the store.

PERRYTON.

Ross Mathews of New Guilford, visited O. M. Mikesell Monday.

Mr. and Mrs. Oren Beatty of Newark, were the guests of Mrs. Beatty's parents, Mr. and Mrs. William Bradfield, Sunday.

Mr. and Mrs. T. W. Fisk of Wilkin, were the guests of their daughter, Mrs. John G. Frampton, Friday

Prof. Mossholder, wife and son, Kenneth of Bladensburg, were the guests of Mrs. Mossholder's parents, Mr. and Mrs. I. K. Frampton, for a few days

W. B Hoover and little son spent Saturday in Newark.

Messrs. J. W. Martin and O M Mikesell were in Newark Saturday on legal business.

John C. Frampton was in Newark Saturday on business.

George Priest of Reform was in Perryton Monday on legal business

Prof. Schooler was home from Saturday until Monday.

Mr and Mrs. A. J. Hoyt and children spent Sunday at Reform the guests of Mr Hoyt's parents, Mr and Mrs L. V. Hoyt

Roy Mikesell and sisters Gertrude and Pearl, attended the Boxwell commencement at Pleasant Valley Saturday night

Rev R L Kilpatrick spent a few days near New Lexington attending Bethel Church

Charles Magurs of the firm of Jones Walter & Co, Columbus was in Perryton Tuesday on business

Mr Schott of the firm of Eldridge, Hagerty & Co, Columbus, was in Perryton on Tuesday on business

J. C. Stately of Chicago was in Perryton Tuesday on business

Mr John Priest of near Danburg, died Saturday very suddenly after undergoing an operation. The deceased was aged about 75 years and was born and lived in the same township all his life. He is survived by his widow and seven married children. Pallbearers were three brothers William, John and George of Fallsburg and one sister, Mrs Hartman of Iowa.

MISCELLANEOUS.

Dependable Life Insurance—Penn Mutual, Philadelphia. Assetts $76,000,000. Harry Scott, Agent, 26 South Third street. 6-18mwf10t

Lost—On Sunday a black silk glove on street car. Please leave at Advocate office. 26-3*

Lost—Blue enamel stick pin between car tracks north side of square. Return to this office 25d3t

Lost Leather purse, containing receipts, key and three small silver coins dated 1906. Return to Bolton's Transfer Co, and receive reward. 25d3t*

Lost—Saturday, silver chain and locket, initials in locket. Leave at Conrad's grocery and receive reward. 25d3t*

F. J. Mackenzie, Watch and Clock Repairing, 53 N. Third st. 5-7tf

Wanted—Everybody to known that W H. Lucas builds the concrete cisterns at 50 cents per barrel, 40 barrels and over. Also builds vaults, cesspools and does repair work. Work guaranteed. Address H. C. Larasan, Gen. Manager, 187 Buckingham St., Newark, O. Bell phone 747-X 12-2dtf

For Sale — Money, Unlimited capital to loan on furniture, pianos, horses and wagons, New York Finance Co., 14 1-2 North Second street. 2-6dtf

FOR RENT.

For Rent—Five room house on South Fifth street. Call 7562 White new phone. 27d3t*

For Rent—Our home at 249 West Church street Citizens phone 8222 Red. 27-3t

For Rent—Two furnished rooms. Inquire at 175 Clinton street. 27d3t*

For Rent—Five room house furnished, garden planted; four rooms on West Main street; two modern houses. Call White 8721. 6-27d1m

For Rent—Modern flat at 322-324 Hudson ave. J. A. Chilcote. 6-26tf

For Rent—Six room house. Enquire of Bailey & Keeley, 103 West Main street. 26d3t

For Rent—Six room house, three minutes walk from the car line. Stevens cigar stand. 26d3t

For Rent—$10.00 flats and office rooms Cor. Church and Third. Enquire of Kemper Scott, Furniture Store, 119 E. Main. 25d3t*

For Rent—Three unfurnished rooms in cottage; gas, hard and soft water. 152 Valandigham st 25d3t*

For Rent—Six room house, strictly modern, just completed. Inquire of C. D. Bope at Emerson's clothing store. 25d3t*

For Rent—New six room house on Channel street, near street car line Soft water in house. Inquire at 157 North Fifth street. 25d6t*

For Rent—House with all modern improvements. Enquire at N. W. corner of Sixth and Locust sts. 25d3t*

For Rent—A bakery of one room with oven in good repair. Inquire 291 East Main. 25d3t*

For Rent—Blacksmith shop, rear of Swisher Cigar factory. Enquire of Frank Bolton. 5-2 dtf

BRUGERE RETIRED.

Paris, June 27—General Brugere, commander in chief of the French army, was retired today from active service.

Walter Wellman, leader of the Wellman polar expedition, arrived at Trondhjem, Norway, and will proceed to Tromsoe by steamer.

Pulajane leaders Quientin and Adva surrendered to Governor Osmena and a force of Philippine constabulary. These were the last of the men arrayed against the authorities on the island of Cebu

EXCURSION To COLUMBUS Via B. & O. Sunday, July 1

Round Trip $1.00

Train leave Newark 9:15 a m and 9 50 a m

Returning leave Columbus at 6.20 p m.

EXCURSION To CINCINNATI Via B. & O. Sunday, July 8

Round Trip $2.50

Train leaves Newark 5 00 a m

Returning leaves Cincinnati at 7 00 p m.

FOR SALE.

For Sale—A fresh cow with calf at side. Inquire of Mrs. Asa Dennis, R F. D. 9, Newark, O. 26-3t-swlt*

For Sale—One horse wagon, hay rack and hay in barn. Inquire at 78 Allstone avenue. 27d3t*

For Sale—Cheap, a two seated surrey and a jump seat surrey. Inquire Granville street, opposite Crawford road. 26d3t*

For Sale—Automobile, 10-horse power steam runabout or trap, in perfect order; will guarantee. Owner leaving country. A great bargain if sold by July 15th. Write or call Box 30, Belleville, O. 26d4t

For Sale—Five room house and two lots at 408 North Eleventh street. Enquire of P. S. Kelley, Citizens phone Farmer 82. 26d3*

For Sale—The two farms of the late Mrs. Wertz. C. E. Hoover, Newark R. D. No. 2, New phone 175. 25d3t*

For Sale—A well bred 3-year-old colt for sale at No. 85 Summit st. 25d3*

For Sale—A new folding go-cart and baby pen. Cheap if sold soon. Apply 205 Mound street. 25d3t*

For sale—A five room house on Cambria street; a bargain if sold soon. Inquire 124 Cambria street. 25d3t*

For Sale—Modern 6-room house for $2,400; will take small cash payment; Balance same as rent. 5-room house $50 down and $15 per month. J. R. Warner, 35 1-2 South Side of Square.

For Sale—The J. T. Evans farm of 168 2-3 acres, 2 1-2 miles from Newark on Sharon Valley road; good buildings, three springs, etc. Phone Farmers line 13. 6-11dtf

For Sale—Real estate bought, sold or exchanged at "Headquarters," No. 40 North Third street. I. M. Phillips, manager. 5-18dtf

For Sale, for cash only—14 lots, about 600 feet from North Fourth street, as a whole $2,800 Choice for one lot $300. Enquire Franklin's Fire Insurance Agency, office 19 North Fourth street, opposite Central Fire Department, Newark. 6-12-26t

O. N. G. CAMP

The annual encampment of the Ohio National Guard will be held at Strasburg, Tuscarawas county, this years The camp will last for a period of one week, beginning with August 13. Unlike the camp of last year it will not be a regimental camp, nor yet will it be a brigade or divison camp.

The encampment will be one week of war maneuvers similar to that of Athens in 1904. It will be anything but a dress parade and the entire time and attention of the guardsmen will be given to rough military life as near as possible to actual experience in the field during war time.

The local military companies are active in their preparations for the coming camp. New recruits in the hospital section are being drilled in the care of minor injuries and the drill manual of the department while the "rookies" are being drilled in the infantry companies with regard to target practice and all military forms.

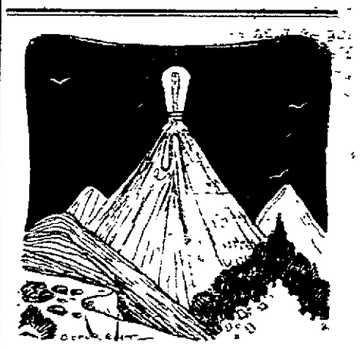

Our grade of Electric work is as high as the Alps, and prices is on the rock-bottom. If you have ELECTRIC WORK to be done, get one of our 60-day contracts. Sign up. One-half off for 60 days.

LIPPINCOTT BROS.

Electric Contractors, 18 West Church Street.

Garden and Flower Seed

All standard varieties of fresh northern grown seeds, 2 packets for 5 cents Peas, Beans, Sweet Corn in bulk.

Lawn Seed, Fertilizer, Field Seeds All kinds of seeds that grow.

C. S. Kerr & Co.

Grain Seed Store, 22 W Church. Opposite Powers-Miller Co.

THE NEWARK DAILY ADVOCATE.
Buplished by The
ADVOCATE PRINTING COMPANY.
J. H. NEWTON, Editor.
C. H. SPENCER, Associate Editor.
A. H. PIERSON, Business Manager.

Terms of Subscription:
Single copy ..... 2 cents
Delivered by carrier, per week....10 cents

If Paid in Advance
Delivered by carrier, one month..... 40
Delivered by carrier, six months....$2 25
Delivered by carrier, one year..... 4 50
By mail, strictly in advance, one year 2 50
By mail, if not paid in advance, one year 3 00

All subscribers who arrange to pay at the office are subject to a call from the collector if payment is not made when due.

MEMBER SELECT LIST OF OHIO DAILY NEWSPAPERS.
New York Office—116 Nassau street. Robert Tomes, Eastern Representative.
Chicago Office—301 Journal Building, C. W. Wallis, Western Representative.

UNION LABEL — TYPOGRAPHICAL — NEWARK, 1889

Democratic Congressional Ticket.

For Congress,
WILLIAM A. ASHBROOK,
Of Licking County.

Democratic Judicial Ticket.

For Circuit Judge.
MAURICE H. DONAHUE
of Perry County.

Democratic County Ticket.

For Sheriff.
WILLIAM LINKE.

County Clerk.
J. W. HURSEY.

County Commisisoner.
GEORGE T. TAVENER.

Infirmary Director.
B. D. JACKSON.

NEW YORK'S TRAGEDY.

Harry Thaw, the young millionaire of Pittsburg, who created a sensation by marrying a Floradora girl noted for her beauty, is again in the public eye, though he occupies a cell in the Tombs of New York City, the admitted murderer of Stanford White ,the famous architect.

Not since the killing of James Fiske Jr., by Edward S. Stokes, on the staircase of the Grand Central Hotel, New York, more than thirty years ago, has the metropolis been shocked by so startling and dramatic a tragedy as that which was enacted in the presence of an audience of more than one thousand people in the roof garden theater of Madison Square Garden, New York, last Monday night. Not the least dramatic feature of the tragedy is the fact that Mr. White met his death in the structure which is perhaps the most conspicuous memorial of his architectural genius.

Thaw admits the murder and rejoices in it, at least, he is said to have done so immediately after commission of the crime, pleading justification in the ill-treatment of his pretty young wife by the architect.

Rarely has the case against any prisoner moved more rapidly than have the proceedings since the arrest of Thaw which ended in his formal commitment to prison to await the action of the grand jury and the coroner's inquest, which takes place on Thursday. Never has more widespread interest been taken in a similar case.

While Thaw has no excuse to offer for the crime, other than his desire for revenge upon a man who, he believed had wronged him, experts are already at work to prove him insane, and with the countless dollars at his command, a legal battle such as is rarely seen, may be expected.

Today's dispatches from New York say that opinion generally seems to be coming slowly to the point where it is believed there may have been justifiable cause for Thaw's deed—in other words, that White got what he deserved. Developments of the day show the sort of life the architect lived, and the dispatches declare that he sought to force his attentions upon Mrs. Thaw in spite of warnings to desist. If Evelyn Nesbit Thaw goes upon the witness stand and tells the story of her life from the time she went to New York to the date of the tragedy, many believe that it may cause the jury which her husband will face to render a verdict of not guilty

Here is the case of a boy reared in luxury, given all the advantages that money could procure, turned loose upon the world with but one ambition in life—to have a good time and to waste his life in idleness. Wrong living, wrong ideals have brought him disgrace, imprisonment, and it may be something worse, that time alone can tell

The deplorable tragedy in New York has shocked the entire country, but it has a lesson that can not fail to be impressed upon the mind of every reader.

THANK YOU, NEIGHBOR.

Our. Compliments to Newark and Marietta, jealous neighbors though they may be. Here's hoping that they get their public buildings—Zanesville Signal.

It is up to Alice and Nick to eat pie with a knife or soup with a fork. Up to date they have done nothing calculated to really startle society on the other side of the pond.—Zanesville Signal.

MUTUALIZING.

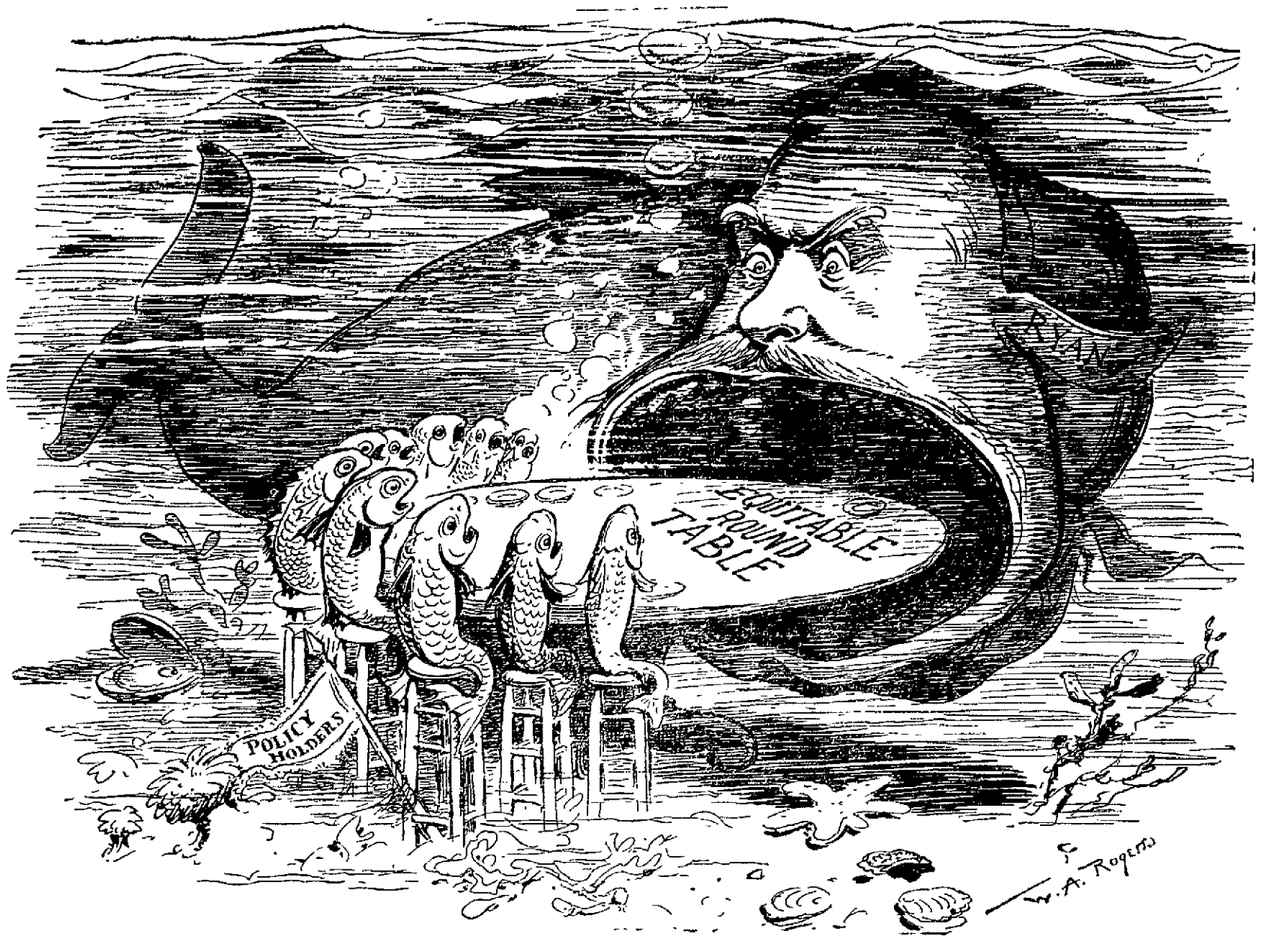

(Reproduced by special arrangement with the New York Herald)

DEMOCRATIC COMMON PLEAS JUDICIAL CONVENTION.

Delegates from the several counties included in the First subdivision of the Sixth Common Pleas Judicial District of the State of Ohio, will meet at Centerburg, on

TUESDAY, JULY 17, A. D. 1906,

at 1 p. m., for the purpose of placing in nomination two candidates for the office of Common Pleas Judge for said sub-division.

The basis of representation at said convention will be one delegate for each one hundred (100) votes, or fraction thereof, of fifty (50) votes or more cast for Hon. John M. Pattison for governor of the State of Ohio at the election on the 7th day of November, 1905.

According to this basis of representation the several counties in said sub-division will each be entitled to the following number of delegates, to-wit:

County.	Vote.	Del.
Delaware	3419	34
Knox	3907	39
Licking	6495	65

Total No. votes 13,821
Total No. delegates 138
Necessary to a choice 70

D. M. KELLER, Chairman.
L. M. BELL, Secretary.

BREWER MISSING.

Five Thousand Dollars' Reward Offered For Information.

Pittsburg, June 27.—Five thousand dollars reward for information leading to the finding of Michael Liebel, Sr., a millionaire brewer of Erie, Pa., was announced in this city. Liebel left his home on May 25 for Buffalo, from which place he telegraphed his family he was about to start for home. When he did not arrive detectives were called into the case, but no trace of the missing man has been found.

POLICY HOLDERS

Perfect Organization to Enforce Justice on Fire Insurance in the State of California.

San Francisco, June 27—A powerful organization known as the Policy Holders' Protective League, has been formed by the business men of San Francisco to enforce fair treatment from all insurance companies Bankers, manufacturers, merchants and shippers were present on the floor, representing fire losses amounting to more than $100,000,000. A committee was appointed from the membership of the commercial organizations of the city, two from each, with one member at large, which will prepare and direct a plan of campaign for the organization which will supply the necessary money from a fund created by a pro rata assessment on the actual value of the policies represented.

GREAT FOURTH OF JULY CELEBRATION
ELKS' FIELD DAY AT IDLEWILDE
BIG PROGRAM, LOTS OF FUN PROMISED

Greater, better and more magnificent, more sterling novelties and more new features than any out-door attraction ever before held in this locality will be seen at the Fourth of July celebration at Idlewilde Park. This will be the most noteworthy exhibition of new and up-to-date games, races, contests and out door sports ever held in Newark More comprehensive than any previous one because the entire performance will be given in the arena in full view of everybody, no crowding or rushing to see. Every event can be witnessed from the seats of the big out door Stadium erected for this big event

Great reproduction of the Athens Olympic games participated in by America's greatest athletes.

100-yard running race.
400-yard running race.
Running long jump.
Standing broad jump.
Standing high jump.
Free style discus throwing.
Pipe race.
Running backward race.
Ball throwing contest.

CONTESTS FOR LADIES

Egg race.
Potato race.
Nail driving contest.
Running race for girls under 14 years.
Hop race for girls under 14 years.

SPECIAL FEATURES.

Tug of war team of ten Elks challenge any ten men in the state.

Rooseveltian contest—One of the best prizes of the day given to the man bringing the largest family: first, second and third prizes.

Prizes will be awarded the heaviest, tallest, lightest, and shortest visiting Elks, and many other contests that will be hair raising, concluding with a base ball game between Newark and Zanesville Elks.

Admission to the park will be free. A small admission will be charged to the Stadium, which will be located on the old Idlewilde ball grounds. The entire proceeds will go to the King's Daughters.

A special section of reserved seats will be retained for ladies and their escorts. Absolutely no fireworks of any kind allowed within the enclosure thus insuring every comfort for ladies and children.

The following committees are in charge of the big event:

Reception committee: Geo. L. Warner, A. C. Davis, E. J. Maurath, W B Sargent, W. E. Miller, J. C. Brennan, W. D. Fulton, Chas. H. Hempsted, Thos. Tabler, Earl W. Murphy.

Entertainment committee: E T Johnson, Wm C. Wells, Dan Altshool, W. M. Brown, J. F Cherry

Publication committee: George Hermann, Frank Linke, Fred Gleichaut.

Transportation committee: William E Foley, E. T. Johnson, E. L. Weissgerber.

Athletic committee: Robert Kelly, Albert Hall, Ned Sherburne

Baseball committee. George E. Graeser, Eugene J. Koos, E. W. Crayton.

Music: Chandler J. Tucker, Wm J. Fitzgibbon, A L. Thomas, George L. Miller.

Parade committee. Walter Scott, J. I. Newman, John W. Allen.

It is assured that an immense number of visiting Elks from the smaller surrounding towns will participate, including Columbus, Zanesville, Coshocton, Mt Vernon, Mansfield and many others, who have signified their intention of assisting the local Elks entertain the people of Newark and vicinity on the Nation's Birthday. It will be a great event. No man, woman or child in Newark and Licking county should fail to witness this great spectacle The games commence at 1 o'clock sharp.

CHRONIC
Rheumatism
Cured or No Pay.
There is no need suffering from Rheumatism, Gout, Lame Back, or Sciatica. Smith's Potassium Compound will relieve you in 24 hours. It stops the pain removes the cause and when that is done have no fear of deformities. Rheumatism can add a Hercules and do not trifle with this merciless disease. Money refunded if a 50c bottle of Smith's Potassium Compound fails to relieve you
At Druggists. 50 Cents.

MR. CARR BURIED AT GRANVILLE

REV. C. J. ROSE ARRANGING FOR OPENING OF THE BAPTIST ASSEMBLY.

Phi Gams Enjoy Trip to Lake—Sigs Entertain—Granville News Budget.

Granville, O., June 27—The remains of the late Henry L. Carr, who died at his home in Elizabeth, N. J., on Saturday, June 23, arrived in Newark Tuesday morning at 9:05 o'clock and were met at the depot by Undertaker J. M. Jones of this place who conveyed the body to Granville, arriving here about 11 o'clock. The casket containing the body of the deceased was immediately taken to the Baptist church, where it reposed until 4 o'clock when the funeral was held. At that hour a large number of the friends of the deceased gathered at the church where Dr. C. J. Baldwin read from the scriptures, after which the funeral cortege wended its way to the beautiful Maple Grove cemetery. Te pall bearers were Messrs George Jones, Prof. McKibbin, H. W Howe, Col. Isaac DeBow, William Collett and Solomon Carr of Ostrander, Delaware county.

Upon arriving at the grave beautiful and soul inspiring music was rendered by T. A Jones, Guy Case, Miss Carrie Howland, Mrs. Burton Case and Mrs. Eliza Shepardson, after which brief remarks were made by Dr. C J Baldwin, the benediction pronounced and all that was mortal of Henry Carr was consigned to the windowless palace of eternal rest, one of earth's nobles and best men who joined the heavenly host in the winter of his earthly existence, beloved by all who knew him In connection with his burial it is proper to state that his father, Rev. Henry Carr, who died July 23, 1864, was the first person to be buried in Maple Grove cemetery. The bereaved family, consisting of the widow and two sons, have the sympathy of all their Granville friends in their great affliction.

Mr. J. A. Simpson of Columbus, was in town several days during the fore part of the week, on business. Mr Simpson formerly lived in Granville, but left here in 1833. He says in running his mind back to the old days he can count 65 of his old time friends, all men, who have been called to the other shore since he left the town. He also says that in the course of his business he has had occasion to visit hundreds of villages all over the United States, but never yet has he seen a village half so beautiful and inviting as Granville.

Rev. C. J. Rose will be at Hiawatha park, Mt. Vernon, next week, conferring with Manager Bowers in regard to the Ohio Baptist Assembly, which is to be held at the park in July.

Mr. Solomon Carr and Jean Carr of Ostrander, Delaware county, were in attendance at the funeral of the late Henry L. Carr Tuesday afternoon.

On Tuesday afternoon a number of Phi Gams from Newark and Granville together with a party of young ladies went over to Buckeye Lake for supper and spent the evening. Those composing the party were the Misses Lawn Butler, Mary Ferguson of Granville, Jean Moore, Mary Neal, Dorothy Kibler, Isabel Martin, Marion Hatch of Newark, and Mame Currey of Kentucky, Messrs. Arthur Peckham, Frank Robbins, Morris Wyly, Prof. Burrer, Prof. Coons, Roderick Jones of Granville, Dr. Clarke Hatch and Merril Montgomery of Newark.

The Sigma Chis remaining in town together with a number of other young men entertained the young ladies of the town at a pretty dance at the Sigma Chi fraternity house on Tuesday evening.

Mrs. Elliott and daughter, Miss Edith, of Marietta are guests of Mrs. Phillip Smith for a few days.

JUDGE PUGH

May Get Prof. Maxey's Position in President D. B. Purinton's W. Va. University.

Morgantown, W. Va., June 27.—The Board of Regents of the West Virginia university, have made preliminary arrangements for the building of a dormitory for women students, and for the enlargement of Woodburn Hall for recitation purposes.

The board elected Prof. H. L. Shantz of the University of Missouri, an assistant in bacteriology. The board will today decide the question of the re-election of Prof. Maxey to his chair in the law school. Judge Pugh of Columbus is spoken of for the position.

Dr. D. B. Purinton, formerly of Granville, O., is the president of this college.

TO TEST AIKEN TAX

New Philadelphia, O, June 27.—Samuel Schlup, liquor dealer in this city, has filed suit against Samuel Koser, as treasurer of Tuscarawas county. The suit is an action to enjoin the treasurer from collecting the $1,000 saloon tax as provided by the Aiken law The petition sets forth that he law is unconstitutional The saloon keepers of the county have paid $500 installment on the tax, all of them paying under protest.

From the press of the celebrated Wynken de Worde the first book containing musical characters was issued in 1495.

That Delightful Aid to Health
Paxtine Toilet Antiseptic

A new medicinal powder to be dissolved in warm water and used in local treatment of mucous membrane affections.

Paxtine cures nasal catarrh, uterine catarrh caused by feminine ills, sore throat, sore mouth, and inflamed eyes by removing the inflamed, ulcerated and catarrhal conditions; thus it destroys all disease germs, checks discharges, stops pain and heals the soreness.

You cannot cure these mucous membrane troubles by dosing the stomach, but **you can cure** them by local treatment with Paxtine because it possesses extraordinary cleansing, germicidal and healing qualities unlike anything else. Thousands of persons testify to this fact, and one of our trial size boxes will convince anyone.

As a **toilet requisite** Paxtine is unequaled for whitening the teeth, removing the germs of decay, and purifying mouth and breath.

Only Fifty Cents a large box at

FRANK D. HALL, DRUGGIST,
NEWARK, : : : : : : : : : OHIO.

"SOLID AS A ROCK"

System lies in knowing what is being done—who is doing it—how it is done—Investigate ours. We pay 4% interest on deposits.

THE LICKING COUNTY BANK AND TRUST CO.

Summer Shoes

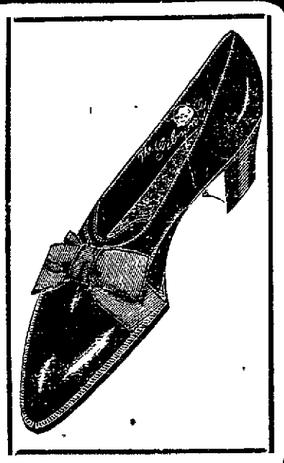

ALL THE NEW IDEAS OF THE SHOE WORLD ARE HERE FOR YOUR INSPECTION.

Canvas, Tans, Gun Metal, Etc.

Linehan Bros.

THE NEW SYSTEM
PAINLESS DENTISTS
12 1-2 North Park Place, Newark, O.
is where all the fine dentistry at such low prices is done. They are experts. Their $3 gold crowns and bridges are the equal of $10 work by others. Quick sales and quick work at small profits is what the people want and what we do.
R. B. COCHRANE, D. D. S.
Come Today and See for Yourself.
Home Phone No. 932.

PREDICTED

To a Brother Physician Nearly the Exact Time When He Would Have a Stroke.

Akron, O., June 27.—Dr. W. E Chamberlin, aged 65, while diagnosing his own case with a brother physician predicted within half an hour the time when he would suffer a stroke of apoplexy. As the different symptoms appeared he told of them and set the hour of his fate at 6 a m.

The stroke came at 5:30 a. m. He lay unconscious all day and is believed to be dying. He is one of the oldest practitioners in Summit county. Two years ago his wife, while stepping from a train at Millersburg, fell beneath the wheels and was killed Worry over this is believed to have caused the doctor's malady.

Call and See Our Line of
Wicker Hand Bags
And Suit Cases
Healy's Art Store
61 NORTH THIRD STREET.

John David Jones. Roderick Jones.
JONES & JONES,
Attorneys-at-Law.
Practices in all the courts, both State and National. Prompt attention given to wills, conveyancing and administrators and guardians accounts, and all litigations.
No. 14 Lansing House Block. Newark.

DR. J. T. LEWIS,
DENTIST.
Office—New Phone 818, 42½ North Third St.; Res. Old Phone 403.
Teeth extracted without pain. Work guaranteed. Office hours 8 to 12 a. m., 1 to 5 p. m. Open Wednesday and Saturday evenings 7 to 8. Other evenings by appointment only.

MRS. T. O. JOHNSON DIED MONDAY

AFTER AN ILLNESS OF OVER TWO YEARS' DURATION PATIENTLY ENDURED.

Her Death Occurred Eighteen Months to the Hour, After That of Her Daughter.

Mrs Laurinda Johnson, aged 65, wife of Mr. T. O. Johnson, died at 2.30 o'clock Wednesday morning at her home, 31 North Fifth street, after an illness of nearly two years' duration. Her death occurred 18 months to the hour, after that of her daughter, Georgia. The deceased leaves a husband and one son, James F., who resides in Zanesville.

The funeral will take place from the late home on Friday morning at 10 o'clock, the services being conducted by Rev. L. S. Boyce. The interment will be in Cedar Hill.

Mrs. Johnson was a woman of sublime Christian character. In every relation in life she was true to her high ideals. She was a faithful wife, a loving mother and a true and loyal friend. During her long illness she never once complained, and was a patient sufferer, always being sustained by a faith and trust that was not only a great comfort to her, but also to her family and friends who did all in their power to relieve her sufferings.

Mrs. Johnson for more than 15 years had been a conscientious and faithful member of the First Presbyterian church, and was known for her unostentatious piety, and Christ-like life.

GEO. T. M'DONALD.

The many friends of Mr. George T McDonald, general auditor of the Newark and Logan Natural Gas and Fuel company, will be much surprised and pained to learn of his sudden death which occurred at Grant Hospital in Columbus, where he went only a week ago. Death was due to pneumonia and occurred at 1 p. m. Tuesday.

Mr. McDonald has been with the gas company which he represented at the time of his death for the past eight years, having come here from Montreal, Canada. Although his office and headquarters were in Columbus, Mr. McDonald spent a great amount of his time in this city, where he gained a large circle of friends.

The deceased was aged about 40 years, and was single. It is not known at this time whether the remains will be taken to Montreal or interred in the Capital city.

JOHN A. SMITH.

Mr. John A. Smith of 86 Ninth street, died at 4 o'clock Wednesday morning at the home of his daughter Mrs. E. C. Burkam of near Johnstown. Funeral arrangements have not been made.

CATHERINE M. SHAW.

Services for the late Catherine Minnie Shaw will be held at the residence of her mother, No. 218 South Fifth street, Wednesday evening at 7:30 o'clock, conducted by her pastor, Rev. J. C. Schindel. The body will be taken to Xenia for burial on Thursday morning, the remains being accompanied by the immediate family and her pastor. Miss Shaw was a faithful and efficient member of St. Paul's Lutheran church and Bible school. The members of her Bible class and other friends are invited to attend the services at the home on Wednesday evening.

Long & McCamment, undertakers; phone 459. 10-4-tf

CHARGES FOR OBITUARIES AND CARDS OF THANKS

Readers will kindly take notice that there is a charge of 5 cents a line (6 words to the line) for all obituaries exceeding 15 lines (90 words). We print all obituaries less than 15 lines in length free of charge Cards of thanks we charge 5 cents a line (6 words to the line). The minimum charge for card of thanks is 25 cents.

Disorders Among Troops.

St. Petersburg, June 27.—Dispatches from Vladikavkaz, Caucasia, report the outbreak of disorders among the troops forming the garrison there. Mutinous artillerymen bombarded the officers' club, where a dance was in progress, with stones, and also fired some shots, causing a panic among the dancers. One woman was wounded. Delegates from all the regiments participated in a great popular meeting, where a resolution was alopted to the effect that in case of an anti-Jewish outbreak, which it was rumored was likely to occur, the troops would defend the citizens against the Black Hundreds. Military discipline at Vladikavkaz has gone to the winds. Soldiers have openly insulted General Zhevusiski, the commandant, in the streets.

Couple Struck.

Marshalltown, Ia., June 27.—Robert Showalter and Abbie Shumay, each 18 years old, were struck by lightning here. The girl was fatally injured. Showalter's recovery is doubtful.

J Pierpont Morgan is an alumnus of the old Cheshire school, in Hartford, Conn., which has trained many a Wall street man since the financier was graduated with the class of 1850

FRENCH STOPPING PLACE WHICH PLEASED STANDARD OIL HEAD.

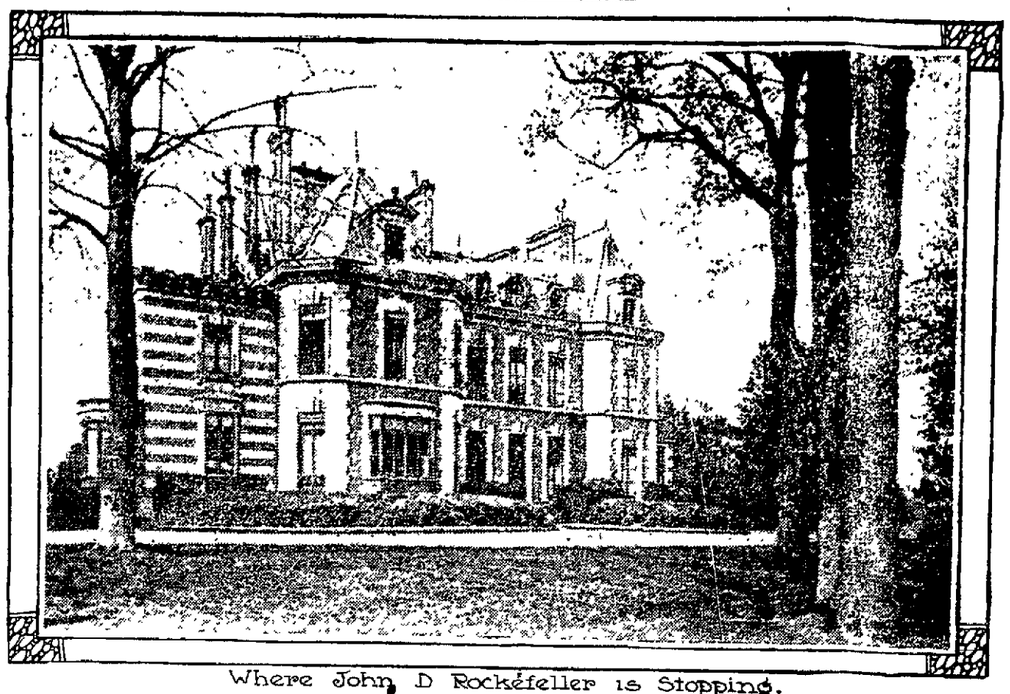

Where John D Rockefeller is Stopping.

HER LONG SEARCH

For the Missing Daughter is Brought to Successful Conclusion—Separated or 14 Years.

Tiffin, O., June 27.—After a search extending over more than 14 years, Mrs. William S. Wicks has been united with the daughter who was ruthlessly taken from her when two years old, and of whose whereabouts she was in total ignorance until a few weeks ago.

The daughter is Miss Edith Ainsworth, now the adopted daughter of Mr. and Mrs. W. H. Ainsworth, wealthy people of Columbus, O.

According to the mother's story she, with her three young children, Viola, Mary and Francis, went to Columbus in 1890 to reside with her mother. She had shortly before lost her husband in Wisconsin. One day a cab, containing her brother and sister and a strange man, claiming to be a Humane officer, suddenly drove up to her door and took Mary and Francis away, against the protests of her mother. Through fright and grief Mrs. Wicks became ill and for many months hovered between life and death. While in this condition, in November, 1901, her youngest child, Viola, was also taken.

After her recovery the mother started upon her long search for her missing children. Through the medium of inquiries inserted in newspapers Mary was located in 1903. She had been placed in the Franklin County Children's Home and adopted by a Mr. and Mrs. Wesley Miller, who resided near Galloway, but who now live at Morral, Marion county.

The child Francis was also traced He had been in the asylum for feeble minded, where he died eight years ago.

Of the girl, Viola, no trace could be found until last May, when the daughter accidentally chanced upon an inquiry in a Columbus paper. Certain marks of identification were described, which were convincing proof that she was the person sought, and she addressed a letter to her mother. Other correspondence followed, which resulted in the young lady coming to this city, where a most affecting meeting took place, and the identity of the daughter was established beyond any question.

Your health will be much improved by drinking CONSUMERS' pure and wholesome beer. It is brewed in Newark by the Consumers' Brewing Co. There is nothing that will cheer you up like CONSUMERS' BEER. Send us your order for a case. 6-26

Before you slip see Tucker. 12dtf

CORONER

Was Attending the Sick Mother When Called to View the Remains of Her Son's Victim.

Paris, Ky., June 27—While Coroner Kenney was at the sick bed of the mother of Julius Throckmorton he was called to hold an inquest on the remains of a man who was killed by her son. The shooting took place in the saloon of M. L. Woods. Julius Throckmorton had a quarrel early in the morning with Audley Green, in which it is alleged the latter kicked him.

The men met later in a saloon, and the difficulty was settled when they treated each other with drinks.

The men met again in the saloon of Woods, and, it is said, Throckmorton fired at Greene with a revolver without warning. He shot five times, every one of them taking effect, and Green died almost instantly.

Mother Gray, Nurse in Children's Home, New York City.

MOTHER GRAY'S SWEET POWDERS FOR CHILDREN

A Certain Cure for Feverishness, Constipation, Headache, Stomach Troubles, Teething Disorders, and Destroy Worms. They Break up Cold in 24 hours. At all Druggists 25c. Sample mailed FREE. Address, A. S. OLMSTED, Le Roy, N. Y.

UNKNOWN BOY FOUND IN PARIS

New York, June 27—According to the Matin, of Paris, a charming little boy, apparently about three years and a half old, was recently found on

A Waif Who Mystifies the Paris Police

the streets. As the boy, who wept bitterly was not sought for at the prefecture of police, it was thought that he had been abandoned.

Although he could not talk he seemed to understand a little French because he always answered a call to come and eat. The Matin thinks it fair to infer that the boy is English or American. His picture is a good likeness of the child.

NOTES

Sent to Gov. Harris by Brother and Sister of Tobias Add a New Chapter to the War.

Columbus, O., June 27—The Crawford county war, in which Judge E. B. Tobias, Frank S. Monnett, General E. B. Finley and other noted residents of Bucyrus are involved has developed a new phase. The moving cause for the ambroilment is said to be the desire of both Monnett and Tobias to become members of the new State Railroad Commission. They were candidates under Governor Pattison, and it is charged that General Finley developed a slight hankering for the position also. The claim is made that it was a part of this warfare that caused the presentation of Monnett, former Prosecutor Gallinger and his law partner, Finley, to the grand jury by Judge Tobias for having compromised the suit agaist the Ohio Central and Hocking Valley railroad companies. The grand jury censured the parties, and there has been some talk of instituting proceedings in disbarment.

Governor Harris received from Jennie C. Richards and John L. Tobias, sister and brother of the judge, a statement regarding his action as self-appointed trustee of the estate of their father, W. A. Tobias, who died in 1882. They asserted that when an administrator was appointed in 1900 certain notes made by other children to their father were collected by process of law, and they charge that five notes aggregating over $1,100 made by the judge were never inventoried. Photographic copies of these notes are filed with the protest, showing that they were marked paid after the elder Tobias' death

They protest that no accounting was ever made of the money, and quote it as an example to be considered of the man who wants to be appointed to a high and responsible office. No comment was made upon it by Governor Harris, but the attaches of the office consider it one of the most remarkable documents ever submitted in a political fight. It goes to show how far politics will carry men and women and will be preserved as a rebe of bitterness of feeling

Germany is now experimenting with a new automatic repeating rifle capable of firing five shots in ten seconds. If the tests are successful its adoption by the army is considered probable

"EVA" NOT "MA"

Mistake in Telegram Results in Suit For $299 Filed in Columbus Court.

Columbus, June 27—Because the Western Union Telegraph company made a mistake in the spelling of the word "Eva" in a telegram wired out of the Columbus branch office March 13, it has been sued for $299.70 by Fred T. Brown of Chicago. The company's reading on the telegram received in Chicago by Mr. Brown was "Ma," but the plaintiff asserts that the reading on the one handed in here was "Eva."

The plaintiff says, in his bill of particulars, that there was delivered to the Western Union company at its Columbus office a telegram which read:

"Eva died at 10:30 this morning. (Signed) Gertie."

He says that the next day there was delivered to him in Chicago a telegram which read:

"Ma died at 10:30 this morning. (Signed) Gertie."

Mr. Brown stated that this telegram caused him "amazement and anguish;" that he left his place of business in Chicago after securing a substitute to perform his duties; came to Columbus; and found that his mother was "neither sick nor dead."

The sum named by him in his petition, he says, covers the cost of his traveling expenses, the loss of time and wages, and the hiring and boarding of his substitute. The case will come up for trial today before Justice Bostwick.

GOOD NEWS TO WOMEN

FATHER WILLIAM'S INDIAN TEA, Nature's Remedy, is becoming the most popular Female Remedy in use.

Pale, Weak, Nervous, Delicate Women suffering from those weaknesses and diseases, peculiar to their sex, will find in **FATHER WILLIAM'S INDIAN TEA** a wonderful TONIC and REGULATOR. It quiets the Nerves, puts on flesh, gives strength and elasticity to the step, brightens the eyes, clears the complexion and makes you well and strong again. Tea or Tablets, 20 cents. W. A. Erman & Son, Third street, and Union and West Main. 5

EVERY STORE

And the Postoffice at Ravenna Entered, But the Burglars' Loot Was Only $30.

Ravenna, O., June 27—Wholesale burglaries in the town of Atwater, southeast of this city, on the Pennsylvania railroad were discovered yesterday when the inhabitants got out of bed.

The postoffice was the first in the list, but nothing was taken from Uncle Sam, and, although nearly every business place in the hamlet was visited, $10 in cash and $20 in goods cover the booty.

The thieves flagged the Cleveland flyer, but when it stopped they changed their minds and jumped into their rigs. A pursuing posse was hastily organized, but, after an exciting chase, the freebooters got away and are still at large. Sheriff W. J. McMichael, of Ravenna, is working on the case.

Yale Defeats Harvard.

New Haven, Conn., June 27.—Before crowded stands while times were masses of blue and Johnson flags, and in the presence of seriously attired classes back for old reunions, Yale defeated Harvard on the field in the second of the championship series of baseball by the score of 3 to 2. The game went through innings.

Want Increase of Pay.

Pittsburg, Pa., June 27.—About 600 melters and their helpers in the Park Brothers' and the Third street mills of the Crucible Steel Company of America struck for an advance of 10 cents per day for an additional pot crew in the daily production

NEW GLASS PLANT FOR MT. VERNON

FORTY-EIGHT BLOWER TANK IS TO BE BUILT THERE THIS SUMMER.

W. R. Shipley Dead—Horses Run Away—New Lexington People at Buckeye Lake.

Mt. Vernon, June 27—The survey has been commenced by Contractor R. R Morrison for the construction of the Camp Window Glass plant on the McIntire tract, north of the city. According to the plans a 48 blower tank is to be constructed. It is expected to have the factory and the tanks completed in time for the fall fires.

W. R. Shipley is Dead.

Mt. Vernon, June 27—Worthington R. Shipley died Tuesday at his home, 807 Gambier avenue, ater a long illness of dropsy, in his 77th year. In 1877 Mr. Shipley was the Democratic candidate for county commisisoner, his Republican opponent being James W. Bradfield. Each candidate received 3257 votes and lots were drawn by the late 'Squire Atwood, the office being awarded to Mr. Bradfield. Mr. Shipley was a member of Mt. Zion Lutheran church in Harrison township. Six children were born to Mr. and Mrs. Shipley, of whom three, together with the wife and mother, survive. The funeral wil be held Saturday at 2 p. m. from the family residence. The Knights Templar will read their burial ricual and escort the remains to Mound View cemetery.

Town Was Deserted.

New Lexington, O., June 27—New Lexington was virtually a "Deserted Village" yesterday. The business houses and factories were all closed. At 7 o'clock a large train carried the merchants and their hundreds of friends to Buckeye Lake park, where their third annual outing was held. The occasion also brings together a number of former residents now living in Columbus, Newark and other cities who spent the day at the park with their relatives and friends.

Both Horses Ran Off.

Bladensburg, June 27—A horse belonging to Mr. Mack Porterfield ran away between here and Newark Monday. He was leading a colt behind a buggy and a barking dog ran at it. Both horses broke loose and ran away but Mr. Porterfield was not injured.

Hopewell Commencement.

Gratiot, June 27—The Hopewell township commencement will be held in Mt Sterling M. E. church Thursday evening, June 28. Rev. D. C. Weese of Brownsville will address the class. All who are interested are cordially invited.

Annual Soldiers' Reunion.

Toboso, O., June 27—The 21st annual reunion of ex-soldiers nad citizens will be held in the beautiful Wickham grove at Black Hand on Thursday, August 16. We expect this to be one of the best, if not the best, meeting ever held here. Will have a number of new and able speakers, good music and wish every one of the large assemblage may have anejoyable day.

STOPPED THE TRAIN

To Get the Man Who Stoned it and To Haul Him to Jail at Bellefontaine, Ohio.

Bellefontaine, O., June 27.—Fred Stevenson was put off a Toledo and Ohio Central train west of here last night for refusing to pay his fare. When the train started Stevenson hurled a stone through one of the car windows, and Conductor Swan stopped the train and again started back. Stevenson struck the conductor with a stone, and then they engaged in a personal encounter, after which the conductor lifted his assailant aboard the train and took him to Lakeview, where he is held for trial on a number of charges.

HOME INVADED

By Ohio Officials Under Search and Seizure Act—Remarkable Case Reported from Leipsic.

Columbus Grove, O., June 27—Officials of the village of Leipsic exercised the search and seizure act and secured a case, supposed to have contained 18 bottles of beer, of which three remained unemptied, at the home of Mrs. T. W Prentiss, wife of the city solicitor of Leipsic. The claim is made that there was in the house at the time a number of leading men of Leipsic. Cases will be formulated against several of the participants of the lark, it is alleged. So far as known this is the first time that the officials in any part of the state have invaded the privacy of a home under the search and seizure law

A hundred years ago the population of London was just one-fifth of what it is now. The 6,500,000 people in Greater London live in 928,000 houses

Make Your Own Ice Cream

Dissolve one package of

Jell-O Ice Cream Powder

in one quart of milk. Put it into the freezer and in ten minutes you've got two quarts of most delicious Ice Cream.

That's all there is to it—No Eggs—No Flavoring—No Sweetening—No extras to add—all that is done in the powder.

Jell-O Ice Cream Powder

reduces the cost to about one cent a plate, so that everyone can afford to eat it.

Take your choice of four kinds: Chocolate, Vanilla, Strawberry and Unflavored.

Two packages for 25 cents at Grocers or by mail. In ordering by mail give name of grocer and ask for one of our new illustrated recipe books.

The Genesee Pure Food Co., LE ROY, N. Y.

FRESH MEATS

We have just installed in connection with our Grocery, a first-class

Meat Market

and a full line of the choicest Fresh and Salt Meats will be handled by us at all times. Telephone orders will receive prompt attention.

James P. Murphy

37 West Main Street.

Both Phones.

Safe, Sane and Sure DENTISTRY

It is great comfort to the dental patient to know that his or her teeth are in charge of dentists who have mastered their profession, and who have added to this technical mastery years of useful experience. Our technical knowledge and experience, combined with a perfectly modern equipment, enables us to do work that is Safe, Sane and Sure to the extent that we guarantee it to every patient.

Full set of teeth	$5.00 up
Gold Crowns	$4.00 up
Bridge work, per tooth	$4.00 up
Fillings of all kinds	50c up

SHAI & HILL
DENTISTS
Open Evenings. Lady Attendant. Both Phones

Summer Tours

Via "Rock Island"

A series of Special Excursions through the West, ranging from Old Mexico to British Columbia, including, for example:

$25 from Chicago — **Colorado** AND RETURN July 10 to 15 — $21 from St. Louis

$64½ from Chicago — **California** AND RETURN June 25 to July 7 — $59½ from St. Louis

Very low rates daily all summer. Special reductions (as above) on certain dates. Send for complete excursion schedule—too extensive for detailed mention here.

Remember Rock Island Lines offer three cross-continent routes. Via El Paso Short Line, thru Scenic Colorado, via St Paul and the Northwest. Full details on request. Address:

GEO. S. PENTECOST, Dist. Pass. Agent, 414 Park Bldg., PITTSBURG, PA.

Rock Island

IF YOU WANT TO BUY OR SELL TRY

The Advocate Want Ads

NEWARK MEETS ANOTHER DEFEAT

MANSFIELD SHUTS OUT CHAMPS IN PITCHERS' BATTLE AT YOUNGSTOWN.

Zanesville Gets Hers at Hands of Sharon and Lanks Also Are Losers.

HOW THEY STAND.

	Won.	Lost.	Pct
Youngstown	32	18	640
New Castle	30	20	600
Akron	29	21	580
Zanesville	28	23	528
Mansfield	26	27	491
Lancaster	23	30	434
Newark	22	32	407
Sharon	18	33	352

Tuesday's Results.

Newark 1, New Castle 7.
Akron 5, Lancaster 3.
Zanesville 1, Sharon 6.
Youngstown 0, Mansfield 1.

Today's Games.

Newark at New Castle.
Zanesville at Sharon.
Lancaster at Akron.
Mansfield at Youngstown.

New Castle, June 27—Fink, a Cleveland recruit, was landed on in yesterday's game and after six hits, good for five runs, had been secured off him in the first inning, Fred Linke was sent in to work. Newark scored in the first, but failed to get within hailing distance of the pan after this inning. In the second inning, New Castle added another pair of tallies, and had everything sewed up from then on. Both clubs put up a fast game in the field, Hagen starring at third. Score:

New Castle:	r.	h.	po.	a.	e
Hagen 3b	1	0	1	6	0
Smith m	2	1	4	0	0
Murphy c	2	2	4	2	0
Lindeman 1b	0	2	11	1	0
Pinkney 2b	1	2	5	2	1
Rudolph lf	0	0	1	0	0
Tibbetts rf	1	2	1	0	0
Anderson ss	0	0	0	3	1
Drake p	0	1	0	1	0
Totals	7	10	27	15	2
Newark:	r.	h.	po.	a.	e.
Davis ss	1	0	0	2	0
Wratten 3b	0	1	2	1	0
Winters c	0	1	9	0	0
Snyder lf	0	0	0	0	1
Drake m	0	0	5	0	0
Sieweitzer rf	0	1	1	0	0
Havel 2b	0	0	2	1	1
Schlatter 1b	0	1	5	1	1
Fink p	0	0	0	0	0
Linke p	0	0	0	2	0
Totals	1	4	24	7	3

New Castle .. 5 2 0 0 0 0 0 0 x—7
Newark .... 1 0 0 0 0 0 0 0 0—1

Earned runs—New Castle 4.
Three base hit—Smith.
Two base hit—Murphy.
Double play—Murphy and Pinkney.
Sacrifice hits—Pinkney, Wratten.
Bases on balls—Off Drack 2; off Fink 1; off Linke 4.
Struck out—By Drake 2; by Linke 7.
Hit by pitcher—Drake.
Wild pitch—Linke.
Time—1:50.
Umpire—Barry.

Sharon 6, Zanesville 1.

Sharon, Pa., June 27—In a game full of brilliant plays, Sharon administered a defeat to Zanesville at Independence Park yesterday afternoon. Quinn of the Moguls was put out of the game and off the grounds for talking back to Umpire Wise. The score:

		R.	H.	E.
Sharon	0 0 0 0 3 0 1 2 x	6	12	0
Zanes	1 0 0 0 0 0 0 0 0	1	3	2

Batteries—McNally and Gibson; Wilhelm and Doyle.

Akron Defeats Lancaster.

Akron, O., June 27—Opportune hitting in the third inning gave Akron yesterday's game over Lancaster. The score:

		R.	H.	E.
Akron	1 0 3 0 0 0 0 1 x	5	7	0
Lanes	0 0 1 0 0 0 1 0 1	3	9	3

Batteries—Armstrong and Ortleib. Johns and Locke

Buckholz Pitched Brilliantly.

Youngstown, June 27—The pitching of Buckholz was too much for Youngstown so Mansfield won yesterday's game. Score:

		R.	H.	E
Yngs	0 0 0 0 0 0 0 0 0	0	3	4
Mans	1 0 0 0 0 0 0 0 0	1	5	0

Batteries—R Thomas and Fohl Buckholz and Braymaier.

Stetler Refuses to Reconsider.

New Castle, June 27—Manager J. Percy Stetler has refused to reconsider his resignation as manager of the local ball club and at at meeting of the directors insisted that he be relieved of his duties. Robert Lindeman, first baseman, has been asked to take up the managerial reins, but it is not thought he will accept the offer.

Y. M. C. A. TWILIGHT LEAGUE.

June 12, Clothing vs. Shoes.
June 12, Hardware vs. Plumbers.
June 26, B. J. & Ins. vs. Electricians.
June 26, Shoes vs. Railway men.
June 29, Clothing vs. Plumbers.
July 2, Hardware vs. Electricians.
July 3, Shoes vs. B. J. & Ins.
July 4, open.
July 5, Clothing vs. Railway men.
July 6, Shoe vs. Electricians.
July 9, Plumbers vs. B J. & Ins.
July 10, Clothing vs. Hardware.
July 11, Railway men vs. Electricians.
July 12, Shoe vs. Hardware.
July 13, B. J. & Ins. vs. Railway men.
July 16, Plumbers vs. Electricians.
July 17, Clothing vs. B. J. & Ins.
July 18, Plumbers vs. Shoe.
July 19, Hardware vs. B. J. & Ins.
July 20, Railway men vs. Plumbers
uly 23, Clothing vs. Eelectricians.
July 24, Harware vs Railway men.

Twilight League.

The Railway team made its debut into baseball society yesterday afternoon. They played a good steady game in the field, but failed to connect with hard's curves. The Shoe Clerks were real good to them, letting them down on a nice little score of 5 to 3. Walden's Railway boys are not discouraged in the least, and are willing to stake the entire Pennsylvania system on the results of their next game, when they meet those nifty Clothing Clerks. Score:

Railway men	0 1 2 0 0— 3
Shoe clerks	4 0 0 1 0—5

On Friday, June 29, Clothing Clerks vs. Plumbers at 5:45 p. m. Admission free.

AUSTRALIAN WHO WAS BEATEN BY AMERICAN.

L. O. S. Poidevin.

Before the United States tennis representatives could play for the Davis trophy in England they were compelled to put the Australian team out of the way. This they succeeded in doing, one of the Australians who was beaten being Mr. Poidevin, a better cricketer than a tennis player. Nevertheless he made a very good showing in his first game and for a time it appeared as if he might keep the Americans from getting into the grand match. He is very quiet and smashes a powerful stroke.

BIG LEAGUE GAMES.

AMERICAN LEAGUE.

AT PHILADELPHIA—		R.	H.	E.
Boston	0 0 0 1 0 0 0 0 0	1	5	0
Philadelphia	0 0 0 0 1 0 2 0 —	3	12	2

Batteries — Young and Armbruster; Bender and Schreck.

AT DETROIT—		R.	H.	E.
Detroit	0 0 0 0 0 0 2 0 0 3	5	11	1
Cleveland	1 0 1 0 1 1 0 0 0	4	6	2

Batteries — Mullin and Schmidt, Hess and Clarke.

AT ST. LOUIS—		R	H	E.
St. Louis	0 0 0 0 0 0 0 0 0	0	8	4
Chicago	0 0 0 0 0 2 0 0 2	4	4	2

Batteries—Glade and Rickey; Owen and Sullivan.

CLUBS	W.	L.	P.C.	CLUBS	W	L	P.C.
Cleve.	35	22	.617	Chica.	30	27	526
Phila.	35	23	.603	Det't.	31	28	.525
N Y.	34	24	.586	Wash.	20	37	351
St. L.	31	28	525	Bost.	16	43	.271

NATIONAL LEAGUE.

AT NEW YORK—		R	H	E.
Philadelphia	0 0 0 1 0 0 1 0 0	2	6	3
New York	1 0 0 0 0 0 0 0 0	1	4	1

Batteries—Pittinger and Dooin; McGinnity and Bowerman.

AT CHICAGO—		R	H.	E
Chicago	0 0 1 0 0 0 0 0 *	1	3	1
St Louis	0 0 0 0 0 0 0 0 0	0	3	0

Batteries — Overall and Kling; Brown and McCarthy.

AT CINCINNATI—		R.	H.	E.
Cincinnati	3 0 1 0 0 0 0 0 0	4	5	2
Pittsburg	0 0 0 0 0 0 2 2 2	6	10	0

Batteries—Wicker Fraser and Livingston; Leever, Lynch and Peitz.

AT BOSTON—		R.	H.	E.
Brooklyn	4 0 0 0 0 0 0 0 0	4	7	1
Boston	0 0 0 0 0 0 0 1 0	1	8	1

Batteries—McIntyre and Bergen; Lindaman and Brown.

CLUBS	W.	L.	P.C.	CLUBS	W	L.	P.C.
Chica	45	19	.703	Cin'ti	25	39	.391
Pitts.	39	19	.672	St. L.	24	41	369
N Y.	40	21	.656	Brook.	22	37	.373
Phila.	32	32	500	Bost.	21	41	.339

AMERICAN ASSOCIATION.

At Toledo 4, Louisville 2
At Indianapolis 3, Columbus 8.
At Minneapolis 2, Kansas City 3. Second, Minneapolis 4, Kansas City, 0.
At St. Paul 4, Milwaukee 6.

CLUBS	W.	L.	P.C.	CLUBS	W.	L.	P.C.
Toledo.	39	26	.600	K. C.	30	33	.476
Colum.	40	28	588	Minne.	30	35	.462
Milw.	35	26	.574	St P.	24	38	.387
Louis.	35	29	.547	Ind'lis.	23	40	.365

SZISZ A WINNER.

Lemans, France, June 27—Szisz, the French driver, using a Renault machine, today won the grand auto prize race over the Sarthe course.

BOARD OF REVEIW BEGINS ITS WORK

The Board of Review, consisting of Messrs. Joseph Renz, E. S. Randolph, and J. W. Horner, began Wednesday morning to view property, commencing in Precinct A of the First ward. They will continue this work through each precinct, until every street and alley in the city has been covered, with a view to correct any omissions or mistakes of the assesors.

The Board has found several omissions, and expect more which will promptly be placed on the tax duplicate.

Michigan Dispute Adjusted.

Bay City, Mich., June 27.—The differences which have existed between the coal operators and miners of the Michigan district since March 31 last were formally settled at a joint conference. The scale of 1903, carrying an advance of 5.55 per cent, was adopted. The initiation fee, which the union had placed at $50, was reduced to $25, $10 to be paid down and the balance at the rate of $2.50 each payday. The mines will be reopened at once. The new agreement holds until April 1, 1908.

Movements of Longworths.

Kiel, June 27.—Congressman Longworth and Mrs. Longworth left Kiel for London. They could have spent two or three days more here pleasantly had it not been for their London engagements. They will be present at the ball to be given at the American embassy and at the drawingroom at Buckingham palace on Thursday. As it is, Mr and Mrs. Longworth met everyone of distinction surrounding the emperor, and were several hours in his company.

Printing Establishments.

Washington, June 27.—There were 26,427 printing and publishing establishments in 1904, an increase of 18 per cent over 1900, according to a bulletin issued by the census bureau. The capital invested in 1904 was $564,921,759, an increase of 31 per cent. Total value of products $496,087,109, an increase of 43 per cent.

The Lord Chancellor is custodian of England's "great seal," which in one month uses up more than four hundredweight of sealing wax.

PANAMAS BLEACHED AND BLOCKED
SOFT & STIFF HATS RENOVATED
WORK CALLED FOR AND DELIVERED
NEW YORK HATTER
111 W. MAIN ST. NEWARK, OHIO.
WE WANT YOUR TRADE

AWAITS ACTION

(Continued from Page 1.)

tended over a period of many years. At his own town house he is said to have been persona non grata. Many times had it been stated that at the brilliant functions given by Mrs White the one most conspicuous absentee to be counted upon would be Stanford White.

DEFENSE INSANITY

New York, June 27.—Harry Kendall Thaw of Pittsburg occupies a cell in the Tombs awaiting the action of the grand jury on a charge of murder. His counsel will offer the defense of insanity, and the prisoner was examined by eminent alienists, retained on his behalf and by the district attorney's office. The coroner's inquest will be held Thursday, and in all probability the case will then be considered by the grand jury, when the prisoner's wife will be required to appear before that body, she having been served with a subpoena while in consultation at the office of her husband's counsel. Every effort is now being made by both sides to expedite the legal preliminaries, so that the arraignment and trial may take place at the earliest possible date.

Thaw frankly admits that he killed Stanford White, the famous architect, pleading in justification of the deed that White had ruined the life of his wife, the beautiful former chorus girl and artists' model, Florence Evelyn Nesbit

The district attorney's office is busily engaged in looking up Thaw's antecedents, his mode of living, reported dissipations and indulgences, with a view to analyzing their bearing on his mental condition. On this point Mr Nott said: "Thaw is not insane now, nor was he insane at the time he shot White."

The autopsy held on Mr. White's body showed that three bullets had taken effect, one in the corner of the left eye which penetrated the brain and was instantly fatal; one in the upper lip, knocking out several teeth, and one striking the left shoulder and lodging in the elbow. Funeral services will be held on Thursday in St. Bartholomew's church, Coadjutor Bishop Greer officiating.

Mrs. Thaw, who disappeared from Madison Square Garden in the confusion that followed the tragedy, appeared at the offices of Delafield & Longfellow on Wall street, where she remained in consultation for several hours.

Thaw was registered at the Tombs as "Harry Thaw, born in the United States, 23 years old, student," and was assigned to Cell 220 on the second tier. Shortly after his arrival he was visited in his cell by Dr. Austin Flint, Dr. Carlos F. MacDonald and Dr. Mahon, on behalf, it was said, of the district attorney's office, and by Dr. Maguire, the Tombs physician, who was requested to make an examination of the prisoner's mental condition by counsel for the defense. Drs. MacDonald and Flint later declined to say anything, but Dr. Maguire said that he believed he discovered symptoms of emotional insanity and possible indications of incipient paresis.

Louis Delafield, who took charge of Thaw's interests immediately after his arrest, announced that the firm of Black, Olcott, Gruber & Bonynge, of which former Governor Frank S. Black is the senior partner, had been retained to conduct the defense.

COUNTESS ALICE

Thaw's Sister Greatly Affected When She Learned of Tragedy in New York City.

London, June 27.—The Countess of Yarmouth (formerly Miss Alice Thaw) was greatly affected on learning of the tragedy in New York in which her brother, Harry K. Thaw, figured. The Earl of Yarmouth, when questioned on the subject, said he was unable to assign any reason for the tragedy, but had no doubt there had been serious differences between Mr. Thaw and Mr. White.

DEFENSE FUND OF FORTY MILLION DOLLARS.

New York, June 27—With a defense fund of $40,000,000 behind him, all of which his relatives declare themselves willing to spend in his behalf, Harry K. Thaw, the murderer of Stanford White, is certain of the most remarkable galaxy of defending attorneys ever assembled in a murder trial in this country.

Prominently mentioned in the list of those who will seek to save young Thaw from the chair, are Attorney Dan O'Reilly who defended Nan Patterson, and former District Attorney Rand, who prosecuted the actress in her trial for the murder of Bookmaker Young.

WHITE'S FRIENDS CALLED.

New York, June 27.—Notices were sent out today to a number of witnesses, friends of Stanford White, to visit the District Attorney's office where they will be examined in regard to the story regarding White's moral character. Apparently the District Attorney realizes that the stories about White must be smoothed or they will carry considerable weight with the jury in the event that Thaw is ever tried on trial for the murder of the architect.

STATE NEWS

Driller Dies of Burns.

Zanesville, June 27—Two oil drillers were frightfully burned when a boiler exploded at Buchanan's oil well No. 1, near Woodsfield, Monroe county, and one of the drillers named Stoner, died last evening. The boiler was blown 250 feet.

Local Option at Croksville.

Zanesville, June 27—Crooksville, in Perry county, with a population of 3000, is to have a local option election July 14. The W. C. T. U. presented a petition to the city council asking for the election and the request was granted.

Played With Death.

Marion, O., June 27—Mrs. Virgil Creasap placed some bottles in a pan for her four year old daughter to play with yesterday. One contained carbolic acid, which the child drank, and from which it died.

Ohio School Teachers.

Put-In-Bay, O., June 27.—The Ohio State Teachers' association opened its convention at Hotel Victory with the largest attendance in the history of the association, nearly 1,000 being present. The president, Dr. W. O. Thompson of Columbus, began the session with a paper on "School Revenues," in which he made a strong plea for the abolition of the existing tax levy and all other school revenues as such, and the enactment of a law whereby 40 per cent of all public revenues is assigned to education.

Arsenic Poisoning.

London, O., June 27. — Mrs. Pearl Rightsel, who lived with her parents, Mr. and Mrs. G. W. Clark, on the Peck farm, about three miles south of here, died of arsenic poisoning. It is believed that the well water may have contained the poison, as two members of the family were taken ill after drinking from it. The family, however, thinks that she was poisoned by eating fruit that had been sprayed with paris green to kill parasites.

Robbed Every Store.

Ravenna, O., June 27.—A gang of burglars raided the town of Atwater, 10 miles south of Ravenna, and made their escape in two rigs west toward Randolph, after flagging the flyer on the Cleveland & Pittsburg railroad. They broke into every business house in the town, beginning with the postoffice, using jimmies and bits.

Receiver For Cincinnati District.

Cincinnati, O., June 27.—The American Reserve Bond company, which has been in the hands of a receiver in Kentucky, secured the appointment of James C. Rogers as receiver for this district of Ohio. The company is one of the southern bond investment concerns. It started out as the Southern Mutual Investment company of Lexington, Ky., in 1895. Last year its managers changed its name to the American Reserve Bond company and it soon after went into the hands of Mr. Rogers as receiver. In its statement filed in the federal court it is alleged that there 15,000 holders of its bonds, persons who paid in small installments and who expected to get their money back some day with interest. The reason for having a receiver here is to get possession of $9,000 belonging to the company which it is alleged is held by the Cincinnati Trust company.

Will Secure Carnegie's Gift.

Cleveland, O., June 27.—At a meeting of the trustees of Oberlin college it was announced that all but $2,200 of the $500,000 additional endowment and equipment fund has been raised, and that assurances have been received that the remainder will be paid in between now and Saturday, thus securing the gift of $125,000 from Andrew Carnegie, which was conditioned upon the trustees raising that amount by June 30. The increase will bring Oberlin's total working funds up to $3,000,000.

Wild Beast at Large.

St. Marys, O., June 27. — The residents of Glynwood and its vicinity are in a state of terror. A wild animal with shaggy hair, hoofs like a cow, and which jumps like a kangaroo, has been molesting their stock. The residents are unable to get close enough to it to identify it. It is thought that the beast escaped from a cricus.

Babe Drowned in a Jar.

Bowling Green, O., June 27. — The two-year-old daughter of Frank Martin of Pemberville was drowned in eight gallons of water. When found she was standing on her head in a big stone jar used to catch rain water. While looking into the water she fell in and was unable to get out.

Want Bryan.

Ottawa, O., June 27.—The Putnam county Democratic convention instructed its 18 delegates to the Democratic state convention to work for a resolution indorsing Bryan for the presidency. The delegation is headed by A. H. Sandles.

A Legal Oddity.

St Marys, O., June 27—George Collins, a saloon keeper, is the defendant in a breach of promise suit by Minnie Deitro. The strange part of the case is that a similar suit, in which the same parties figured, was compromised a year ago.

Think of Toledo Ice Men.

While the oil men are not scared, they no longer think the threat to send them to jail is a little place auty.—Chicago News.

Good Blood

Good blood, good health; bad blood, bad health; there you have it. Why not help nature just a little and change the bad to the good? Bad blood to good blood; poor blood to rich blood! Ask your doctor how this applies to Ayer's Sarsaparilla, and how it applies to you! Could anything be more fair?

We have no secrets! We publish the formulas of all our medicines! J. C. Ayer Co., Lowell, Mass.

LETTER LIST.

List of letters remaining unclaimed at Newark postoffice for week ending June 25, 1906:

Aiken, Mrs. Ada
Allison, Mrs. Agnes
Bell, Blue
Barrett, J. W.
Banks, Martin
Beason, Mrs. William
Bishop, Claude
Brissell, Edw. L. 2
Buchman, Miss Kate
Canter, T. F.
Cassell, H.
Clark, H. W.
Cochran, Mrs. Lee
Cole, Harry
Crawford, George
Conwell, Mrs Helen
Darling, Frank
Darnold, E. C.
Davis, Jeff
Denley, Harvey
Dickens, Miss Ethel
Eberl, Theo.
English, Tom
Falley, Walter
Fisk, Charles
Gatton, Mrs. Rena
Gavin, George
Grooce, Mrs. Lou
Hanes, Miss Jennie
Hannum, Mrs. Louis
Harter, Olliver
Hamps, Mrs. Fannie
Helfey, Fred
Helfery, Elmer
Hillinger, Will
Hodapp, Joe
Lee, E.
Levensting, Hale
Lewis, Edgar
Kinsey, Will
Kenedy, Tomie
Kiebel, August
McFarland, Jessie
Mitchell, Julia H 2
Miller, F. S.
McNeiley, Mrs. Carrie
Parkinson, Miss Abbie
Patterson, C. D.
Odowd, J C
Owen, L. V.
Ogle, Hugh
Robinson, John W.
Rosebaugh, Mrs. Alice
Runyan, Edward
Saxton, Guy
Sipes, Henry
Shaw, James
Slocumb, Thos.
Sniveley, Major
Smith & Fry
Smith, Anna W.
Smith, Mr. and Mrs. F. W.
Sparks, J. G.
Sutherlin, F.
Stofine, Mrs. E. E.
Stutz, Mrs. J. C.
Stoll, Miss Mennetha
Taylor, Willie A.
Tall, Mrs. Lydia
Thompson, A. E.
Thompson, Mrs. Lula
Thomas, D. R.
Tool, John
VanVorhis, Mrs.
VanDusen, S. B.
Walsh, A. E.
Whyde, Miss Zella
Williams, J.
Woods, Mrs. Hettie
Comonte, Giavanni
Doma, Stimatului
Kovacs, Ondvey
Gunys, Petru
Szanyi, Potado
Massinn, Lorenzo
Fololi, Lukaas
Lazaraf, Anactus

GEO. D. HEISEY, P. M.

A warrant charging forgery has been issued against Edwin S. Greenfield, late confidential clerk in the brokerage house of Harrison Envder & Co., Philadelphia, now under $10,000 bail, accused of embezzling upwards of $150,000 from that firm.

Worth it's Weight In Gold!

TO REMOVE FRECKLES AND PIMPLES IN TEN DAYS, USE

The Complexion Beautifier

Nadinola Is guaranteed, and money refunded if it fails to remove the very worst cases and beautify the complexion in twenty days.

Mrs. Edward Jones, of Mount Sterling, Kentucky, writes:

"I feel it my duty to tell you the benefit Nadinola has been to me. I had suffered untold mortification with freckles, since childhood. Having used all the highly recommended creams and lotions, with much hesitancy I bought your entire treatment. After giving it a fair trial I most heartily recommend it, for it's worth its weight in gold to any woman having freckles. Your Nadinola is the only thing I have ever used with success. Your Nadine Face Powder is grand. Wishing you the deserved success, I am sincerely."

Price 50 cents and $1.00, by leading druggists or mail. Prepared by the

National Toilet Co., Paris, Tenn.

Sold in Newark by R. W. Smith, W. A. Erman & Son, and other Newark druggists.

HOTEL CUMBERLAND,

Broadway at 54th St.

NEW YORK CITY, N. Y.

The most luxuriously appointed hotel in New York. Its furnishings are rare, rich and in good taste.

Tiled bath rooms ventilated into the open air a feature. Telephone in every suit. This hotel offers to permanent and transient guests superior accommodations, service, etc., at tempting rates.

Send for illustrated booklet.

EDWARD R. SWETT, Proprietor.

The Most Popular Summer Resort on the Great Lakes.

LAKE HARBOR HOTEL

LAKE HARBOR, MICHIGAN, (Near Muskegon.)

Open June 30 to Sept. 5. Send for illustrated booklet. EDWARD R. SWETT, Proprietor.

BLOOD POISON is the worse disease on earth, yet the easiest to cure WHEN YOU KNOW WHAT TO DO. Many have pimples, spots on the skin, sores in the mouth, ulcers, falling hair, bone pains, catarrh, and don't know it is BLOOD POISON. Send to DR. BROWN, 935 Arch St., Philadelphia, Penn., for BROWN'S BLOOD CURE. $2.00 per bottle; lasts one month. Sold in Newark only by HALL, the Druggist, 10 North Side Square.

Lest You Forget

Take Blackburn's Victory-Castor-Oil Pills. Delightfully active, never gripe, physic tonic, purifier. 10c, 25c. All druggists. W

S. M. HUNTER. ROBBINS HUNTER.

HUNTER & HUNTER,

Attorneys and Counsellors-at-Law.

Newark, Ohio.

Will practice in Licking and adjoining counties in all the courts, county, state and United States.

Special attention given to collections and the writing of deeds, wills and contracts of all kinds, and to the business of administrators, executors and guardians in the Probate Court.

Office—Hunter & Jones Block, West Side of Public Square. New phone 173.

HAVE YOU ANY ROSE BUSHES, FRUIT TREES, CABBAGE OR TOMATO OR POTATO PLANTS

We have a full and complete line of all preparations for killing insects, and the SOLE AGENCY for

Rose Nicotine,

The only preparation of the kind that is sold under a positive guarantee, and undoubtedly the best insecticide on the market.

Ernest T. Johnson

Druggist.

No. 10, Warden House Block.

Union Market Co.

46 SOUTH SECOND ST.

Special Sale Saturday

500 lbs. Choice Hams 13½c lb.

Fancy Beef Roast 8 and 10c
Boiling Beef, 5, 6, 7 and 8c
Pork Roast and Chops 12½c.

Butterine, 12½ and 15c.

Call and see us and save money.

Union Market Co.

J. F. RYAN, Manager.

VIEW OF THE TERRIBLE PLIGHT OF ENGLAND'S $5,000,000 WRECKED BATTLESHIP, THE MONTAGU.

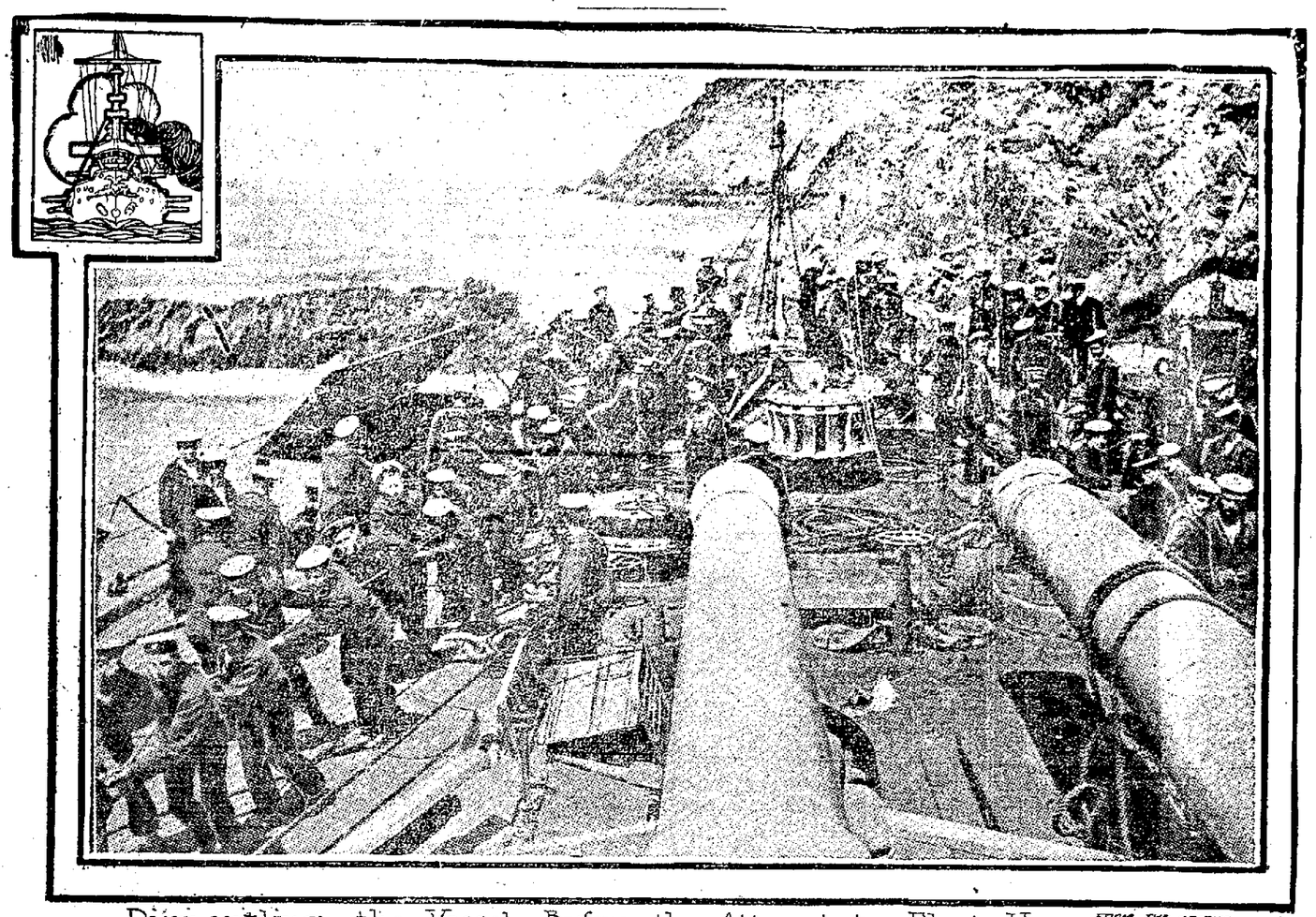

Dismantling the Vessel Before the Attempt to Float Her. FROM THE GRAPHIC.

Attempts are still being made to refloat the 14,000 ton battleship Montague, of the British navy, which went ashore May 30 on Shutter Point, Lundy Island, in the Bristol Channel. As is evident from the illustration, the vessel is in a most precarious position on the rocks. To facilitate the work of salvage the Montague was first lightened as much as possible, her guns, machinery and stores being all removed. This was no trivial task, as the armament alone consists of four 12-inch and twelve 6-inch guns, twelve 12-pounders, six 5-pounders, two machine guns and two light guns. For the removal of the 12-inch guns a special vessel had to be fitted with cranes and various appliances and sent to the scene of the wreck. The sailors and mechanics seen at work on the deck of the Montague are quartered in vessels lying by in the channel. It is now proposed to place a false bottom on the battle ship and blast the rocks which pierce the hull.

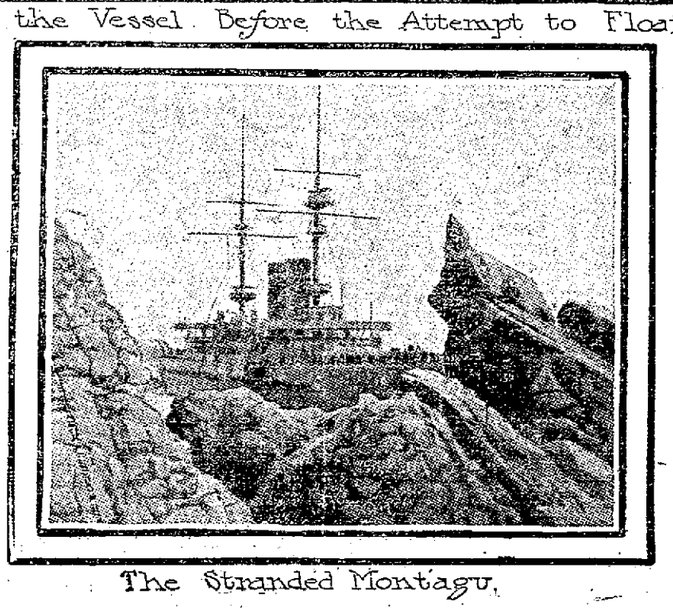

The Stranded Montagu.

UNION CENTER.

Mr. William Woolard of Hebron spent a few days of last week with Luther Woolard and family.

Mr. and Mrs. C. A. Wintermute and daughter Lois spent a few days of last week with friends in Newark.

Mr. Ernest Legg and family of Granville spent last Wednesday with Mrs. Mary Williams of this place.

Messrs. C. M. Bowlby and George Drumm spent one day of last week in Newark.

Mr. Roy Fickle spent last Thursday at Buckeye Lake.

Mr. Charles Whitehead took dinner with Willis Parry Sunday.

Miss Margaret Evans leaves Thursday for an extended visit with friends in West Virginia.

Mr. C. M. Bowlby and wife and Mrs. Drumm took dinner with Henry Schoad and family Sunday.

Floyd Canol of Alexandria spent Sunday evening with friends here.

Mr. and Mrs. D. B. Fickel and son Roy spent Sunday with friends in Newark.

Mrs. Henry Montgomery and Misses Ida Slough and Mary Montgomery took dinner with R. H. Evans and family one day last week.

Fred Spellman spent last Thursday afternoon in Granville.

BETHEL.

Children's day exercises held at New Bethel Sunday evening were a decided success, under the supervision of Mrs. Ada Payne and Miss Ollie Welch. We regret the capacity of our church was insufficient to accommodate all, but we are confident those who were fortunate enough to obtain seats were well pleased as an excellent program was rendered. The display of talent shows the effects of early training and equips them for future usefulness. Dr. Maxwell closed the program with a short but impressive talk to the children, making plain the future for all who do not live beneath their privileges. Again we thank all for their undivided attention, also their orderly conduct going to and from the church.

Centerburg, Croton, Johnstown, Appleton, also Condit, Sunbury and Center Village were represented at Bethel Sunday night.

H. D. Payne and family of Johnstown spent Sunday afternoon with their parents, Mr. and Mrs. I. H. Payne.

Harvey Baker and wife of Johnstown spent Sunday with J. E. Payne and family.

Dr. Maxwell spent Saturday night and Sunday at the home of Mr. and Mrs. E. Linnabary.

Miss Lizzie Debolt of Croton has been spending the week with Mrs. I. N. Payne.

Mrs. I. N. Payne, Miss Debolt and Mrs. H. Debolt visited Mrs. S. A. Grandstaff Tuesday.

Clinton Barber of Columbus, Otho Payne, and Orris Debolt were guests of Letha Grandstaff Tuesday.

Hurbaugh certainly has big furniture wagons, because they move very near every family in one load. 5-21dtf

PURITY.

Rev. Waller of the Utica church of Christ will occupy the pulpit at Eden chapel, Sunday, July 1, at eight o'clock p. m.

James Shannon of Marion, Ind. was visiting friends in this section last week.

The L. O. T. M. will give an ice cream social at their hall here, Saturday evening, June 30, to which everyone is invited.

Little Elizabeth Gardner is seriously ill.

Mrs. William Gibbons of Newark visited her brother, Frank Wilkin last week.

Miss Ada Lovell is visiting at G. W. Marriott's.

Mr. and Mrs. J. F. Hughes and Mr. and Mrs. Harvey Colville attended the celebration of the 50th wedding anniversary of Mr. and Mrs. Nathan Duke at Mr. and Mrs. Sanford Foster at Centerburg, last Wednesday. Mrs. Hughes is a niece of Mr. Duke and Mrs. Foster who are brother and sister.

John Mills spent Sunday with his parents.

John Popham spent Sunday evening with G. W. Marriott.

Floyd Bray of Indianapolis spent last week with Will Finney.

Mrs. William Hawkins and three children of Newark spent part of last week with her parents, Mr. and Mrs. J. F. Oldaker.

Mary Shannon spent part of last week with Hazel Colvile at J. T. Hughes'.

Jake Mills and family visited at Burr Van Wey's Sunday.

UNION STATION.

Mr. Alltop's family of Columbus are spending the summer on their farm south of Union.

Miss Nettie Allen is spending this week with Tom Williams and family.

Dale Eason of Granville is the guest of Mr. W. W. McCarty and family.

Miss Lola Myers of Johnstown is the guest of N. C. Brown and family.

Misses Pauline and Henrietta Braunnold of Newark were the guests of Miss Rachel Brown, Sunday.

There will be church after Sunday school next Sunday afternoon.—Rev. Mr. McCall will preach.

Mr. Lester Morris and wife were in Columbus last week attending the funeral of Mrs. Dan Morris.

Mrs. Clara Ford and Mrs. Mayme Black visited Mrs. Henry Ashton of Newark last Wednesday.

The teachers of the Union Sunday school will hold their teachers meeting with Mrs. Lewis Reese on Friday of this week.

FRAZEYSBURG.

Mr. Geo. Grindle and Cora Crouse of Newark, were the guests of Clark Bagent Sunday.

Letha Cass left for Kenton Thursday where she will remain for the greater part of the summer.

Hon Carl Norpell of Newark was a caller in this place Sunday.

Mr. and Mrs. Frank Canders started for Utah last Thursday and expect to be gone until fall.

Alice Wilcox, Flora Lacy, Pete Ricketts and Ernest Stradly called on Trix McGinnis Saturday.

Grace Reeder of Zanesville spent Sunday with her parents Mr. and Mrs. Thos. Reeder.

Clara Bagent, Elizabeth Reeder and Ray Pierson were sent as delegates to the Epworth league convention at White Cottage last week.

Martha Norris spent Saturday Sunday in Columbus.

Adolphus Knight of Akron is the guest of friends.

Born, to Dr. and Mrs. H. P. Dishaifer, a daughter.

Dora Bagent spent Sunday in Fallsburg.

Maggie Pine is visiting her uncle Alfred Pine in Toledo.

Trix McGinnis is going to summer school in Athens.

Wallace, Ross and Arthur Davidson spent Sunday with their parents Mr. and Mrs. J. W. Davidson of Fallsburg.

Mr. and Mrs. Clyde McGlade and Mrs. Cliff McGlade of Columbus are the guests of friends here.

Grover Blizzard spent Sunday and Monday in Brownsville.

Samuel Kipp of Pittsburg spent Sunday in Frazeysburg.

Hazel Ray and Irwin Hamilton of Wheeling, are the guests of Mr. and Mrs. W. I. Hamilton.

Miss Maud Miller of Delaware is spending her summer vacation with her parents, Rev. and Mrs. Miller.

Anna Kipp of Chicago, and Lee Kipp of Milwaukee, are the guests of friends here.

Mr. and Mrs. W. H. Knight spent a few days last week in Dayton.

Mrs. A. Q. Lockey was badly burned about the hands and arms Saturday evening.

NEWARK BUSINESS COLLEGE.

Day and Night School. Instruction unexcelled, courses of study up to date, accommodations unequalled methods unsurpassed. Lansing block 10-20tf S. L. BEENEY, Prin.

People Pay for It Anyhow.

It is better that Congress should pay the President's traveling expenses than that he should be hampered by them.—Philadelphia Record.

HANOVER.

The I. O. O. F. lodge will hold their memorial services in the Presbyterian church on next Sunday at 2 o'clock. Mr. Ivory Hughes of Columbus will deliver the address, after which the members will march to the cemetery to decorate the graves of the deceased members of this and other lodges buried here. All members are desired to be present.

The Boxwell commencement will be held in the M. E. church on Tuesday evening, July 10.

Mrs. Agor and children of Selbyville, Neb., Miss Mewick and Will Powell of Zanesville, have returned to their home, after a short visit with Rev. Mr. Powell and family.

The M. E. choir and Sunday school gave a well prepared Children's Day exercise to a large audience Sunday evening.

The Hanover Dwarf ball team went to Rocky Fork Sunday and played against the Rocky Fork Giants. The game resulted in a tie. The Hanover boys would have won, but the Rocky Fork team seeing they were beaten stopped the game. It will take an extra good ball team to beat the Hanover boys.

Mrs. John Scott spent Saturday and Sunday with friends in Coshocton.

Miss Lettie Stone entertained friends on Thursday.

Mrs. Walter Horn and son, Frank, of Newark, spent Sunday with Mr. and Mrs. C. M. Hillery.

Mrs. D. H. Magill of Newark, was the guest of friends here Sunday.

Mr. and Mrs. Clarence Denman and children were guests of Newark friends Saturday and Sunday.

Mr. and Mrs. Elmer Simpson of Newark, spent Sunday with Mr. and Mrs. J. H. Willey.

ST. LOUISVILLE.

Mr. and Mrs. Ira Hobbs and children of Newark, spent part of last week with Mrs. Ira Fowler.

Mr. and Mrs. Elmer Hebbs of Utica visited Mr. and Mrs. Braden last week.

Mr. John Braden of Newark, visited his parents last week.

Mr. Robert Sterritt, Mr. and Mrs. James Sterritt and children, spent Wednesday with Mr. and Mrs. John Penn.

Mr. Bert Horton and sister, Miss Dua Horton of Newark, spent a few days last week with their grandmother, Mrs. Catherine Horton.

Mrs. David Lewis and Mrs. Emmet Lewis of Pataskala spent Thursday with Mr. Mary Shannon.

Mr. Clyde Hutchinson left Tuesday for Wooster to attend the summer school.

Master Paul Lewis who is spending the summer with his brother in Newark, spent Sunday at home.

Don't forget the children's day exercises to be given by the M. E. Sunday school next Sunday evening.

Dr. J. D. Rose and Miss Rose Rouse and Mr. Scott Rouse attended the Shontz-Rouse wedding at Xenia last week.

Mr. Cleve Evans is visiting his uncle, John Boyd and wife.

Before you ship see Tucker. 12dtf

ATE.

ORDINANCE NO...

Determining to proceed with the improvement of Eastern avenue and Webb street, from East Main street to Eastern avenue on Webb street and from Webb street to Mill street on Eastern avenue by constructing a sewer therein.

Be it ordained by the Council of the City of Newark, State of Ohio, three-fourths of all the members elected thereto concurring,

Sec. 1. That it is hereby determined to proceed with the improvement of Eastern avenue and Webb street, from East Main street to Eastern avenue on Webb street, from Webb street to Mill street, on Eastern avenue, by constructing a sewer therein, in accordance with a resolution to improve Eastern avenue and Webb street, from East Main street to Eastern avenue, on Webb street, and from Webb street to Mill street on Eastern avenue, by constructing a sewer therein, passed on the 19th day of February, 1906, and in accordance with plans, specifications, estimates and profiles, heretofore approved, and now on file in the office of the Department of Public Service.

Sec. 2. That all claims for damages resulting from the said improvement shall be judicially inquired into before commencing said proposed improvement, and the Solicitor is hereby authorized and directed to institute proceedings in the court of competent jurisdiction, to inquire into such claims.

Sec. 3. That the whole cost of said improvement, less one-fiftieth thereof, and the cost of intersections shall be assessed by the foot frontage upon the following described lots and lands, to-wit: All lots and lands bounding and abutting upon the proposed improvement from East Main street to Eastern avenue, on Webb street, and from Webb street to Mill street, on Eastern avenue, which lots and lands are hereby determined to be specially benefitted by said improvement; and the cost of said improvement shall include the expense of printing and publishing notices, resolutions and ordinances required, and the serving of said notices, the cost of construction, together with interest on bonds issued in anticipation of the collection of deferred assessments, and all other necessary expenditures.

Sec. 4. That the assessments so to be levied shall be paid in 10 annual installments with interest on deferred payments at 5 per cent per annum, provided that the owner of any property assessed may, at his option, pay such assessment in cash within thirty days from and after the passage of the assessing ordinance in which case such said cash assessment shall not include any item of interest upon bonds to be issued in anticipation of the collection of deferred installments of the assessments.

Sec. 5. That bonds of the City of Newark, State of Ohio, shall be issued in anticipation of the collection of assessments by installments and in an amount equal thereto. That the remainder of the entire cost of said improvement not especially assessed including the cost of intersections together with the cost of any real estate therein purchased or appropriated and the cost and expense of an appropriation proceeding therefor and the damages awarded any owner of adjoining lands and interest thereon and the cost and expense of any such award shall be paid by the issuance of bonds in the manner provided by law.

Sec. 6. That the Board of Public Service be and the same is hereby authorized and directed to make and execute a contract for said improvement, with the lowest and best bidder after advertisement according to law.

Sec. 7. This ordinance shall take effect and be in force from and after its passage and legal publication.

Passed June 18, 1906.

H. ROSSEL,
President of Council.

Attest:
LINCOLN B. MUNCH,
Clerk of Council.
Approved by Mayor, June 19, 1906.
d-june20-27

ORDINANCE NO...

Determining to proceed with the improvement of High street, from North High street, to the alley running from High street to Pearl street, by paving with paving brick the roadway thereof and constructing a curb on both sides of said street.

Be it ordained by the Council of the City of Newark, State of Ohio, three-fourths of all the members elected thereto concurring.

Sec. 1. That it is hereby determined to proceed with the improvement of High street, from North Fourth street to the alley running from High street to Pearl street, by paving with paving brick the roadway thereof and constructing a curb on both sides of said street in accordance with a resolution to improve High street from North Fourth street to the alley running from High street to Pearl street, by paving with paving brick the roadway thereof and constructing a curb on both sides of said street, passed on the 11th day of September, 1905, and in accordance with plans, specifications, estimates and profiles, heretofore approved, and now on file in the office of the Department of Public Service.

Sec. 2. That all claims for damages resulting from the said improvement shall be judicially inquired into before commencing said proposed improvement, and the Solicitor is hereby authorized and directed to institute proceedings in the court of competent jurisdiction, to inquire into such claims.

Sec. 3. That the whole cost of said improvement, less one-fiftieth thereof, and the cost of intersections shall be assessed by the foot frontage upon the following described lots and lands, to-wit: All lots and lands bounding and abutting upon the proposed improvement from North Fourth street to the alley running from High street to Pearl street, which lots and lands are hereby determined to be specially benefitted by said improvement; and the cost of said improvement shall include the expense of printing and publishing notices, resolutions and ordinances required, and the serving of said notices, the cost of construction, together with interest on bonds issued in anticipation of the collection of deferred assessments, and all other necessary expenditures.

Sec. 4. That the assessments so to be levied shall be paid in 10 annual installments with interest on deferred payments at 5 per cent per annum, provided that the owner of any property assessed may, at his option, pay such assessment in cash within thirty days from and after the passage of the assessing ordinance in which case such said cash assessment shall not include any item of interest upon bonds to be issued in anticipation of the collection of deferred installments of the assessments.

Sec. 5. That bonds of the City of Newark, State of Ohio, shall be issued in anticipation of the collection of assessments by installments and in an amount equal thereto. That the remainder of the entire cost of said improvement not especially assessed including the cost of intersections together with the cost of any real estate therein purchased or appropriated and the cost and expense of an appropriation proceeding therefor and the damages awarded any owner of adjoining lands and interest thereon and the cost and expense of any such award shall be paid by the issuance of bonds in the manner provided by law.

Sec. 6. That the Board of Public Service be and the same is hereby authorized and directed to make and execute a contract for said improvement, with the lowest and best bidder after advertisement according to law.

Sec. 7. This ordinance shall take effect and be in force from and after its passage and legal publication.

Passed June 18, 1906.

H. ROSSEL,
President of Council.

Attest:
LINCOLN B. MUNCH,
Clerk of Council.
Approved by Mayor, June 19, 1906.
d-june20-27

ed at Louisville, Ky., stating, so it asserted, that she would never hear in him again. She became very pondent and, procuring a pistol, at out in a field near the house shot herself. She is in a critical dition, but may recover.

DEMOCRATS

Pennsylvania Nominate Ticket and Adopt Platform.

Harrisburg, Pa., June 28.—The mocratic state convention nominated the following ticket: Governor, wis Emery, Jr., of Bradford, the Lincoln party nominee; Lieutenant governor, Jere S. Black, of York; auditor general, William T. Creasy, the Prohibition nominee; secretary of internal affairs, John J. Green, of Philadelphia. The platform deals entirely with state issues, except on the plank which commends William J. Bryan. The convention did not go on record in favor of Bryan's nomination for president. Emery was the choice of the delegates who favor fusion with the Lincoln party on a state ticket. He was nominated on the first ballot.

Mr. Black, nominee for second place, is a grandson of the late Judge Jere Black, attorney general in President Buchanan's cabinet, and a son of the late Chauncey F. Black, lieutenant governor of Pennsylvania. Mr. Creasy is the Democratic leader of the house of representatives and was nominated by the recent Prohibition convention.

PANIC ON BOAT.

Bartender Shoots a Woman and Four Men.

Evansville, Ind., June 28.—A panic was produced on the excursion steamer J. A. Nisbit when Bishop Gill, bartender on the boat, shot and seriously injured Russ Brown. While resisting efforts to capture him, Gill shot four others, Lloyd Norton, Seach Reed, Melody and Russell White, all of whom will recover. The boat officers finally subdued Gill with a spike pole, knocking him down as he was attempting to load his revolver. During the excitement that followed the shooting, several of the women passengers attempted to jump overboard and were restrained with the greatest difficulty. Gill was locked in the cabin and the boat headed back to the city, where he was turned over to the police.

OMNIBUS BILL IN THE SENATE

ORDINANCE NO...

Determining to proceed with the improvement of Buena Vista street, from a point 22 3-4 feet south of the north line of Samuel M. Hunter's property, north 1355 feet to the north line of the property owned by Carroll & Daugherty, by constructing a sewer therein.

Be it ordained by the Council of the City of Newark, State of Ohio, three-fourths of all the members elected thereto concurring.

Sec. 1. That it is hereby determined to proceed with the improvement of Buena Vista street, from a point 22 3-4 feet south of the north line of Samuel M. Hunter's property, north 1355 feet to the north line of the property owned by Carroll & Daugherty, by constructing a sewer therein, in accordance with a resolution to improve Buena Vista street, from a point 22 3-4 feet south of the north line of Samuel M. Hunter's property, north 1355 feet to the north line of the property owned by Carroll & Daugherty, by constructing a sewer therein, passed on the 19th day of February, 1906, and in accordance with plans, specifications, estimates and profiles, heretofore approved, and now on file in the office of the Department of Public Service.

Sec. 2. That all claims for damages resulting from the said improvement shall be judicially inquired into before commencing said proposed improvement, and the Solicitor is hereby authorized and directed to institute proceedings in the court of competent jurisdiction, to inquire into such claims.

Sec. 3. That the whole cost of said improvement, less one-fiftieth thereof, and the cost of intersections shall be assessed by the foot frontage upon the following described lots and lands, to-wit: All lots and lands bounding and abutting upon the proposed improvement from a point 22 3-4 feet south of the north line of Samuel M. Hunter's property, north 1355 feet to the north line of the property owned by Carroll & Daugherty, which lots and lands are hereby determined to be especially benefitted by said improvement; and the cost of said improvement shall include the expense of printing and publishing notices, resolutions and ordinances required, and the serving of said notices, the cost of construction, together with interest on bonds issued in anticipation of the collection of deferred assessments, and all other necessary expenditures.

Sec. 4. That the assessments so to be levied shall be paid in 10 annual installments with interest on deferred payments at 5 per cent per annum, provided that the owner of any property assessed may, at his option, pay such assessment in cash within thirty days from and after the passage of the assessing ordinance in which case such said cash assessment shall not include any item of interest upon bonds to be issued in anticipation of the collection of deferred installments of the assessments.

Sec. 5. That bonds of the City of Newark, State of Ohio, shall be issued in anticipation of the collection of assessments by installments and in an amount equal thereto. That the remainder of the entire cost of said improvement not especially assessed including the cost of intersections together with the cost of any real estate therein purchased or appropriated and the cost and expense of an appropriation proceeding therefor and the damages awarded any owner of adjoining lands and interest thereon and the cost and expense of any such award shall be paid by the issuance of bonds in the manner provided by law.

Sec. 6. That the Board of Public Service be and the same is hereby authorized and directed to make and execute a contract for said improvement, with the lowest and best bidder after advertisement according to law.

Sec. 7. This ordinance shall take effect and be in force from and after its passage and legal publication.

Passed June 18, 1906.

H. ROSSEL,
President of Council.

Attest:
LINCOLN B. MUNCH,
Clerk of Council.
Approved by Mayor, June 19, 1906.
d-june20-27

We Have Moved

Into Our New Building

103 West Main Street, just opposite the High School

BAILEY & KEELEY

Slate and Tin Roofing, Spouting and Repair Work.

103 W. MAIN ST.

New Phone 133

JOHN M. SWARTZ,
Attorney-at-Law.

Practices in all courts. Will attend promptly to all business entrusted to him. Special attention given to collections, administration of estates, accounts of administrators, executors, guardians, and trustees, carefully stated and attended to. Special facilities for obtaining patents in all countries.
Office over Franklin National Bank.

DR. A. W. BEARD.
Dentist.

Office Hours: 8 to 11:30, 12:30 to 5 p. m. Up-to-date methods in dentistry. Filling, Crowning and Bridge Work and plates of all kinds. All work guaranteed. Extracting a specialty, and as near painless as possible. Gas and Vitalized Air used when desired.
227 Granville street. Old phone 391.
Office first stairway north of Carroll's dry goods store, North Third street.

A. N. BANTON,
ELECTRICAL CONTRACTOR AND SUPPLIES.

Ceiling and desk fans. No. 49 North Third street, with Sayre, the plumber Citizens phone, office 107; res. 564

GRANVILLE LINE.

In effect May 1, 1906.
Cars leave Newark for Granville 5:00 a. m. every hour to 11 p. m.
Cars leave Granville for Newark 5:30 a. m. every hour to 11:30 p. m.
Car leaving Newark at 9 a. m. and 7 p. m. connect with the northbound T. and O. C. R. R. trains.
Cars leaving Newark at 7:00 a. m. and 4:00 p. m. connect with southbound T. and O. C. R. R. trains.
Sunday schedule same as week day; first car leaving Newark station at 7:00 a. m.
Express car leaves Newark at 2:00 p.m.
J. C. LARASON, Ticket Agent.
H. A. ATHERTON, Superintendent.

J. V. HILLIARD

Attorney-at-Law, practices in all the State and U. S. and Circuit Courts. Prompt attention given to settlements of estates. Notary public in office. 36 1-2 West Main street, in Wehrle Block

IF YOU WANT A

TRUSS

We Fit You Before You Pay for It.

Collins & Son.
Druggist
37 NORTH THIRD ST.

D&C
"COAST LINE TO MACKINAC"

SPEND YOUR VACATION ON THE GREAT LAKES

Traveling via D & C Steamers means the enjoyment of all the advantages which marine architecture can provide — speed, safety and comfort are prime considerations.
Through Tickets sold to all points and baggage checked to destination.

D & C TIME TABLE

MACKINAC DIVISION

DETROIT & CLEVELAND DIVISION

C. & T. LINE

A. A. SCHANTZ, Gen. Pass'r Agt., DETROIT.

DETROIT & CLEVELAND N. AV. CO.

NewspaperARCHIVE.com

NEWARK MEETS ANOTHER DEFEAT

MANSFIELD SHUTS OUT CHAMPS IN PITCHERS' BATTLE AT YOUNGSTOWN.

Zanesville Gets Hers at Hands of Sharon and Lanks Also Are Losers.

HOW THEY STAND.

	Won.	Lost.	Pct
Youngstown	32	18	640
New Castle	30	20	600
Akron	29	21	580
Zanesville	28	23	528
Mansfield	26	27	491
Lancaster	23	30	434
Newark	22	32	407
Sharon	18	33	352

Tuesday's Results.

Newark 1, New Castle 7.
Akron 5, Lancaster 3.
Zanesville 1, Sharon 6.
Youngstown 0, Mansfield 1.

Today's Games.

Newark at New Castle.
Zanesville at Sharon.
Lancaster at Akron.
Mansfield at Youngstown.

New Castle, June 27—Fink, a Cleveland recruit, was landed on in yesterday's game and after six hits, good for five runs, had been secured off him in the first inning, Fred Linke was sent in to work. Newark scored in the first, but failed to get within hailing distance of the pan after this inning. In the second inning, New Castle added another pair of tallies, and had everything sewed up from then on. Both clubs put up a fast game in the field, Hagen starring at third. Score:

New Castle:	r.	h.	po.	a.	e
Hagen 3b	1	0	1	0	0
Smith m	2	1	4	0	0
Murphy c	2	2	4	2	0
Lindeman 1b	0	2	11	1	0
Pinkney 2b	1	2	5	2	1
Rudolph lf	0	0	1	0	0
Tibbetts rf	1	2	1	0	0
Anderson ss	0	0	0	3	1
Drake p	0	1	0	1	0
Totals	7	10	27	15	2
Newark:	r.	h.	po.	a.	e.
Davis ss	1	0	0	2	0
Wratten 3b	0	1	2	1	0
Winters c	0	1	9	0	0
Snyder lf	0	0	0	0	1
Drake m	0	0	5	0	0
Beweitzer rf	0	1	1	0	0
Havel 2b	0	0	2	1	1
Schlatter 1b	0	1	5	1	1
Fink p	0	0	0	0	0
Linke p	0	0	0	2	0
Totals	1	4	24	7	3

New Castle .. ..5 2 0 0 0 0 0 0 x—7
Newark ....1 0 0 0 0 0 0 0 0—1

Earned runs—New Castle 4.
Three base hit—Smith.
Two base hit—Murphy.
Double play—Murphy and Pinkney.
Sacrifice hits—Pinkney, Wratten.
Bases on balls—Off Drack 2; off Fink 1; off Linke 4.
Struck out—By Drake 2; by Linke 7.
Hit by pitcher—Drake.
Wild pitch—Linke.
Time—1:50.
Umpire—Barry.

Sharon 6, Zanesville 1.

Sharon, Pa., June 27 In a game full of brilliant plays, Sharon administered a defeat to Zanesville at Independence Park yesterday afternoon. Quinn of the Moguls was put out of the game and off the grounds for talking back to Umpire Wise. The score:

		R.	H.	E.
Sharon	0 0 0 0 3 0 1 2 x	6	12	0
Zanes	.1 0 0 0 0 0 0 0 0	1	3	3

Batteries—McNally and Gibson; Wilhelm and Doyle.

Akron Defeats Lancaster.

Akron, O., June 27—Opportune hitting in the third inning gave Akron yesterday's game over Lancaster. The score:

		R.	H.	E.
Akron	1 0 3 0 0 0 0 1 x	5	7	0
Lancs	.0 0 1 0 0 0 1 0 1	3	9	3

Batteries—Armstrong and Ortleib; Johns and Locke

Buckholz Pitched Brilliantly.

Youngstown, June 27—The pitching of Buckholz was too much for Youngstown so Mansfield won yesterday's game. Score:

		R.	H.	E
Yngs	.00 0 0 0 0 0 0 0	0	3	4
Mans	.1 0 0 0 0 0 0 0 0	1	5	0

Batteries—R. Thomas and Fohl Buckholz and Braymaier.

Stetler Refuses to Reconsider.

New Castle, June 27—Manager J. Percy Stetler has refused to reconsider his resignation as manager of the local ball club and at a meeting of the directors insisted that he be relieved of his duties Robert Lindeman, first baseman, has been asked to take up the managerial reins, but it is not thought he will accept the offer.

Y. M. C. A. TWILIGHT LEAGUE.

June 12, Clothing vs. Shoes
June 12, Hardware vs. Plumbers
June 26, B. J & Ins. vs. Electricians.
June 26, Shoes vs. Railway men.
June 29, Clothing vs. Plumbers.
July 2, Hardware vs. Electricians
July 3, Shoes vs. B. J. & Ins.
July 4, open.
July 5, Clothing vs. Railway men.
July 6, Shoe vs. Electricians.
July 9, Plumbers vs. B. J. & Ins.
July 10. Clothing vs. Hardware.
July 11, Railway men vs. Electricians.
July 12, Shoe vs. Hardware.
July 13, B. J. & Ins. vs. Railway men.
July 16, Plumbers vs. Electricians.
July 17, Clothing vs. B. J. & Ins.
July 18, Plumbers vs. Shoe.
July 19, Hardware vs. B. J. & Ins.
July 20, Railway men vs. Plumbers
uly 23, Clothing vs. Eelectricians.
July 24, Harware vs. Railway men.

Twilight League.

The Railway team made its debut into baseball society yesterday afternoon. They played a good steady game in the field, but failed to connect with Bard's curves. The Shoe Clerks were real good to them, letting them down on a nice little score of 5 to 3. Walden's Railway boys are not discouraged in the least, and are willing to stake the entire Pennsylvania system on the results of their next game, when they meet those nifty Clothing Clerks. Score:

Railway men	.....0 1 2 0 0 - 3
Shoe clerks	.....4 0 0 1 0—5

On Friday, June 29, Clothing Clerks vs. Plumbers at 5:45 p. m Admission free.

BIG LEAGUE GAMES.

AMERICAN LEAGUE.

AT PHILADELPHIA—		R	H.	E.
Boston	0 0 0 1 0 0 0 0 0—	1	5	0
Philadelphia	0 0 0 0 1 0 2 0 —	3	12	2

Batteries — Young and Armbruster; Bender and Schreck

AT DETROIT—		R	H.	E.
Detroit	0 0 0 0 0 2 0 0 3—	5	11	1
Cleveland	1 0 1 0 1 1 0 0 0—	4	6	2

Batteries — Mullin and Schmidt; Hess and Clarke.

AT ST. LOUIS—		R	H	E.
St. Louis	0 0 0 0 0 0 0 0 0—	0	8	4
Chicago	0 0 0 0 0 2 0 0 2—	4	4	2

Batteries—Glade and Rickey; Owen and Sullivan.

CLUBS	W.	L.	P C	CLUBS	W	L	P.C.
Cleve	35	22	.617	Chica	30	27	526
Phila	35	23	.602	Det t	31	28	.525
N Y	34	24	.586	Wash	20	37	351
St. L	31	28	525	Bost	16	43	.271

NATIONAL LEAGUE.

AT NEW YORK—		R	H	E
Philadelphia	0 0 0 1 0 0 1 0 0—	2	6	3
New York	1 0 0 0 0 0 0 0 0—	1	4	1

Batteries—Pittinger and Doono McGinnity and Bowerman.

AT CHICAGO—		R	H	E
Chicago	0 0 1 0 0 0 0 0 *—	1	3	1
St Louis	0 0 0 0 0 0 0 0 0—	0	3	0

Batteries — Overall and Kling; Brown and McCarthy.

AT CINCINNATI—		R.	H.	E.
Cincinnati	3 0 1 0 0 0 0 0 0—	4	5	2
Pittsburg	0 0 0 0 0 0 2 2 2—	6	10	0

Batteries—Wicker. Fraser and Livingston; Leever. Lynch and Peitz.

AT BOSTON—		R.	H.	E.
Brooklyn	4 0 0 0 0 0 0 0 0—	4	7	1
Boston	0 0 0 0 0 0 0 0 1—	1	8	1

Batteries—McIntyre and Bergen; Lindaman and Brown.

CLUBS	W.	L.	P C	CLUBS	W.	L.	P C.
Chica	45	19	.703	Cin'ti	25	39	.391
Pitts	39	19	.672	St. L	24	41	369
N Y	40	21	.656	Brook	23	37	.383
Phila	32	32	.500	Bost	21	41	.329

AMERICAN ASSOCIATION.

At Toledo 4, Louisville 2.
At Indianapolis 3, Columbus 8.
At Minneapolis 2, Kansas City 3. Second. Minneapolis 4, Kansas City 0.
At St. Paul 4, Milwaukee 6.

CLUBS	W.	L.	P.C.	CLUBS	W.	L.	P.C.
Toledo	39	26	600	K C	30	33	.476
Colum	40	28	588	Minne	30	35	.462
Milw	35	26	.574	St P	24	38	.387
Louis	35	29	.547	Ind'ls	23	40	.365

SZISZ A WINNER.

Lemans, France, June 27—Szisz, the French driver, using a Renault machine, today won the grand auto prize race over the Sarthe course.

BOARD OF REVEIW BEGINS ITS WORK

The Board of Review, consisting of Messrs. Joseph Renz, E. S. Randolph, and J. W. Horner, began Wednesday morning to view property, commencing in Precinct A of the First ward. They will continue this work through each precinct, until every street and alley in the city has been covered, with a view to correct any omissions or mistakes of the assesors.

The Board has found several omissions, and expect more which will promptly be placed on the tax duplicate.

Michigan Dispute Adjusted.

Bay City, Mich., June 27.—The differences which have existed between the coal operators and miners of the Michigan district since March 31 last were formally settled at a joint conference. The scale of 1903, carrying an advance of 5.55 per cent, was adopted. The initiation fee, which the union had placed at $50, was reduced to $25, $10 to be paid down and the balance at the rate of $2.50 each payday. The mines will be reopened at once. The new agreement holds until April 1, 1908.

Movements of Longworths.

Kiel, June 27.—Congressman Longworth and Mrs. Longworth left Kiel for London. They could have spent two or three days more here pleasantly had it not been for their London engagements. They will be present at the ball to be given at the American embassy and at the drawingroom at Buckingham palace on Thursday. As it is, Mr and Mrs Longworth met everyone of distinction surrounding the emperor, and were several hours in his company.

Printing Establishments.

Washington, June 27.—There were 26,427 printing and publishing establishments in 1904, an increase of 14 per cent over 1900, according to a bulletin issued by the census bureau. The capital invested in 1904 was $584,921,559, an increase of 31 per cent. Total value of products $696,087,109, an increase of 43 per cent.

The Lord Chancellor is custodian of England's "great seal," which in one month uses up more than four hundredweight of sealing wax

AWAITS ACTION

(Continued from Page 1.)

tended over a period of many years. At his own town house he is said to have been persona non grata. Many times had it been stated that at the brilliant functions given by Mrs White the one most conspicuous absentee to be counted upon would be Stanford White.

DEFENSE INSANITY

New York, June 27.—Harry Kendall Thaw of Pittsburg occupies a cell in the Tombs awaiting the action of the grand jury on a charge of murder. His counsel will offer the defense of insanity, and the prisoner was examined by eminent alienists, retained on his behalf and by the district attorney's office. The coroner's inquest will be held Thursday, and in all probability the case will then be considered by the grand jury, when the prisoner's wife will be required to appear before that body, she having been served with a subpoena while in consultation at the office of her husband's counsel. Every effort is now being made by both sides to expedite the legal preliminaries, so that the arraignment and trial may take place at the earliest possible date.

Thaw frankly admits that he killed Stanford White, the famous architect, pleading in justification of the deed that White had ruined the life of his wife, the beautiful former chorus girl and artists' model, Florence Evelyn Nesbit

The district attorney's office is busily engaged in looking up Thaw's antecedents, his mode of living, reported dissipations and indulgences, with a view to analyzing their bearing on his mental condition. On this point Mr. Nott said: "Thaw is not insane now, nor was he insane at the time he shot White."

The autopsy held on Mr. White's body showed that three bullets had taken effect, one in the corner of the left eye which penetrated the brain and was instantly fatal; one in the upper lip, knocking out several teeth, and one striking the left shoulder and lodging in the elbow. Funeral services will be held on Thursday in St. Bartholomew's church, Coadjutor Bishop Greer officiating.

Mrs. Thaw, who disappeared from Madison Square Garden in the confusion that followed the tragedy, appeared at the offices of Delafield & Longfellow on Wall street, where she remained in consultation for several hours.

Thaw was registered at the Tombs as "Harry Thaw, born in the United States, 33 years old, student," and was assigned to Cell 220 on the second tier. Shortly after his arrival he was visited in his cell by Dr. Austin Flint, Dr. Carlos F. MacDonald and Dr. Mahon, on behalf, it was said, of the district attorney's office, and by Dr. Maguire, the Tombs physician, who was requested to make an examination of the prisoner's mental condition by counsel for the defense. Drs. MacDonald and Flint later declined to say anything, but Dr. Maguire said that he believed he discovered symptoms of emotional insanity and possible indications of incipient paresis.

Louis Delafield, who took charge of Thaw's interests immediately after his arrest, announced that the firm of Black, Olcott, Gruber & Bonynge, of which former Governor Frank S. Black is the senior partner, had been retained to conduct the defense.

COUNTESS ALICE

Thaw's Sister Greatly Affected When She Learned of Tragedy in New York City.

London, June 27.—The Countess of Yarmouth (formerly Miss Alice Thaw) was greatly affected on learning of the tragedy in New York in which her brother, Harry K. Thaw, figured. The Earl of Yarmouth, when questioned on the subject, said he was unable to assign any reason for the tragedy, but had no doubt there had been serious differences between Mr. Thaw and Mr. White.

DEFENSE FUND OF FORTY MILLION DOLLARS.

New York, June 27—With a defense fund of $40,000,000 behind him, all of which his relatives declare themselves willing to spend in his behalf, Harry K. Thaw, the murderer of Stanford White, is certain of the most remarkable galaxy of defending attorneys ever assembled in a murder trial in this country.

Prominently mentioned in the list of those who will seek to save young Thaw from the chair, are Attorney Dan O'Reilly who defended Nan Patterson, and former District Attorney Rand, who prosecuted the actress in her trial for the murder of Bookmaker Young

WHITE'S FRIENDS CALLED.

New York, June 27.—Notices were sent out today to a number of witnesses, friends of Stanford White to visit the District Attorney's office where they will be examined in regard to the story regarding White's moral character. Apparently the District Attorney realizes that the stories about White must be smothered or there will carry considerable weight with the jury in the event that Thaw is convicted on trial for the murder of the architect.

PANAMAS BLEACHED AND BLOCKED
SOFT & STIFF HATS RENOVATED
WORK CALLED FOR AND DELIVERED
NEW YORK HATTER
111 W. MAIN ST. NEWARK, OHIO.
WE WANT YOUR TRADE

STATE NEWS

Driller Dies of Burns.

Zanesville, June 27—Two oil drillers were frightfully burned when a boiler exploded at Buchanan's oil well No. 1, near Woodsfield, Monroe county, and one of the drillers named Stoner, died last evening. The boiler was blown 250 feet.

Local Option at Croksville.

Zanesville, June 27—Crooksville, in Perry county, with a population of 3000, is to have a local option election July 14. The W. C. T. U. presented a petition to the city council asking for the election and the request was granted.

Played With Death.

Marion, O., June 27—Mrs. Virgil Creasap placed some bottles in a pan for her four year old daughter to play with yesterday. One contained carbolic acid, which the child drank, and from which it died.

Ohio School Teachers.

Put-In-Bay, O., June 27—The Ohio State Teachers' association opened its convention at Hotel Victory with the largest attendance in the history of the association, nearly 1,000 being present. The president, Dr. W. O. Thompson of Columbus, began the session with a paper on "School Revenues," in which he made a strong plea for the abolition of the existing tax levy and all other school revenues as such, and the enactment of a law whereby 40 per cent of all public revenues is assigned to education.

Arsenic Poisoning.

London, O., June 27. — Mrs. Pearl Rightsel, who lived with her parents, Mr. and Mrs. G. W. Clark, on the Peck farm, about three miles south of here, died of arsenic poisoning. It is believed that the well water may have contained the poison, as two members of the family were taken ill after drinking from it. The family, however, thinks that she was poisoned by eating fruit that had been sprayed with paris green to kill parasites.

Robbed Every Store.

Ravenna, O., June 27.—A gang of burglars raided the town of Atwater, 10 miles south of Ravenna, and made their escape in two rigs west toward Randolph, after flagging the flyer on the Cleveland & Pittsburg railroad. They broke into every business house in the town, beginning with the postoffice, using jimmies and bits.

Receiver For Cincinnati District.

Cincinnati, O., June 27.—The American Reserve Bond company, which has been in the hands of a receiver in Kentucky, secured the appointment of James C. Rogers as receiver for this district of Ohio. The company is one of the southern bond investment concerns. It started out as the Southern Mutual Investment company of Lexington, Ky., in 1895. Last year its managers changed its name to the American Reserve Bond company and it soon after went into the hands of Mr. Rogers as receiver. In its statement filed in the federal court it is alleged that there 15,000 holders of its bonds, persons who paid in small installments and who expected to get their money back some day with interest. The reason for having a receiver here is to get possession of $9,000 belonging to the company which it is alleged is held by the Cincinnati Trust company.

Will Secure Carnegie's Gift.

Cleveland, O., June 27.—At a meeting of the trustees of Oberlin college it was announced that all but $2,200 of the $500,000 additional endowment and equipment fund has been raised, and that assurances have been received that the remainder will be paid in between now and Saturday, thus securing the gift of $125,000 from Andrew Carnegie, which was conditioned upon the trustees raising that amount by June 30. The increase will bring Oberlin's total working funds up to $3,000,000.

Wild Beast at Large.

St. Marys, O., June 27. — The residents of Glynwood and its vicinity are in a state of terror. A wild animal with shaggy hair, hoofs like a cow, and which jumps like a kangaroo, has been molesting their stock. The residents are unable to get close enough to it to identify it. It is thought that the beast escaped from a cricus.

Babe Drowned In a Jar.

Bowling Green, O., June 27. — The two-year-old daughter of Frank Martin of Pemberville was drowned in eight gallons of water. When found she was standing on her head in a big stone jar used to catch rain water. While looking into the water she fell in and was unable to get out.

Want Bryan.

Ottawa, O., June 27.—The Putnam county Democratic convention instructed its 18 delegates to the Democratic state convention to work for a resolution indorsing Bryan for the presidency. The delegation is headed by A. H. Sandles.

A Legal Oddity.

St Mary's, O. June 27—George Collins, a saloon keeper, is the defendant in a breach of promise suit by Minnie Intro The strange part of the case is that a similar suit, in which the same parties figured, was compromised a year ago

Think of Toledo Ice Men.

While the oil men are not scared, they no longer think the threat to send them to jail is a little joke anyhow.—Chicago News.

Good Blood Good blood, good health; bad blood, bad health; there you have it. Why not help nature just a little and change the bad to the good? Bad blood to good blood; poor blood to rich blood! Ask your doctor how this applies to Ayer's Sarsaparilla, and how it applies to you! Could anything be more fair? We have no secrets! We publish the formulas of all our medicines! J. C. Ayer Co., Lowell, Mass.

LETTER LIST.

List of letters remaining unclaimed at Newark postoffice for week ending June 25, 1906:

Aiken, Mrs. Ada
Allison, Mrs. Agnes
Bell, Blue
Barrett, J. W.
Banks, Martin
Beason, Mrs. William
Bishop, Claude
Brissell, Edw. L. 2
Buchman, Miss Kate
Canter, T. F.
Cassell, H.
Clark, H. W.
Cochran, Mrs. Lee
Cole, Harry
Crawford, George
Conwell, Mrs. Helen
Darling, Frank
Darnold, E. C.
Davis, Jeff
Denley, Harvey
Dickens, Miss Ethel
Eberl, Theo.
English, Tom
Falley, Walter
Fisk, Charles
Gatton, Mrs. Rena
Gavin, George
Grooce, Mrs. Lou
Hanes, Miss Jennie
Hannum, Mrs. Louis
Harter, Olliver
Hamps, Mrs. Fannie
Helfey, Fred
Heliery, Elmer
Hilfinger, Will
Hodapp, Joe
Lee, E.
Levensting, Hale
Lewis, Edgar
Kinsey, Will
Kenedy, Tomie
Kiebel, August
McFarland, Jessie
Mitchell, Julia H 2
Miller, F. S.
McNeiley, Mrs. Carrie
Parkinson, Miss Abbie
Patterson, C. D.
Odowd, J C
Owen, L. V.
Ogle, Hugh
Robinson, John W.
Rosebaugh, Mrs Alice
Runyan, Edward
Saxton, Guy
Sipes, Henry
Shaw, James
Slocumb, Thos.
Sniveley, Major
Smith & Fry
Smith, Anna W.
Smith, Mr. and Mrs. F. W.
Sparks, J G.
Sutherlin, F.
Stofine, Mrs. E. E.
Stutz, Mrs. J. C.
Stroll, Miss Mennetha
Taylor, Willie A.
Tall, Mrs. Lydia
Thompson, A. E.
Thompson, Mrs. Lula
Thomas, D. R.
Tool, John
VanVorhis, Mrs.
VanDusen, S. B.
Walsh, A. E.
Whyde, Miss Zella
Williams, J.
Woods, Mrs. Hettie
Comonte, Giavanni
Doma, Stimatulni
Kovacs, Ondvey
Gunys, Petru
Szanyi, Potado
Massinn, Lorenzo
Fololi, Lukaas
Lazaraf, Anactus

GEO. D. HEISEY, P. M.

A warrant charging forgery has been issued against Edwin S. Greenfield, late confidential clerk in the brokerage house of Harrison Snyder & Co., Philadelphia, now under $10,000 bail, accused of embezzling upwards of $150,000 from that firm.

HOTEL CUMBERLAND,
Broadway at 54th St.
NEW YORK CITY, N. Y.

The most luxuriously appointed hotel in New York. Its furnishings are rare, rich and in good taste.
Tiled bath rooms ventilated into the open air a feature Telephone in every suite. This hotel offers to permanent and transient guests superior accommodations, service, etc., at tempting rates.
Send for illustrated booklet.
EDWARD R. SWETT, Proprietor.

The Most Popular Summer Resort on the Great Lakes,
LAKE HARBOR HOTEL
LAKE HARBOR, MICHIGAN,
(Near Muskegon.)
Open June 30 to Sept. 5 Send for illustrated booklet. EDWARD R. SWETT, Proprietor.

BLOOD POISON is the worse disease on earth, yet the easiest to cure WHEN YOU KNOW WHAT TO DO. Many have pimples, spots on the skin, sores in the mouth, ulcers, falling hair, bone pains, catarrh, and don't know it is BLOOD POISON. Send to DR. BROWN, 935 Arch St., Philadelphia, Penn., for BROWN'S BLOOD CURE. $2.00 per bottle; lasts one month. Sold in Newark only by HALL, the Druggist, 10 North Side Square.

Lest You Forget
Take Blackburn's Victory-Castor-Oil Pills. Delightfully active, never gripe, physic tonic, purifier. 10c, 25c. All druggists. W

S. M. HUNTER. ROBBINS HUNTER.
HUNTER & HUNTER,
Attorneys and Counsellors-at-Law.
Newark, Ohio.
Will practice in Licking and adjoining counties in all the courts, county, state and United States.
Special attention given to collections and the writing of deeds, wills and contracts of all kinds, and to the business of administrators, executors and guardians in the Probate Court.
Office—Hunter & Jones Block, West Side of Public Square. New phone 173.

HAVE YOU ANY ROSE BUSHES, FRUIT TREES, CABBAGE OR TOMATO OR POTATO PLANTS
We have a full and complete line of all preparations for killing insects, and the SOLE AGENCY for
Rose Nicotine,
The only preparation of the kind that is sold under a positive guarantee, and undoubtedly the best insecticide on the markett.
Ernest T. Johnson
Druggist.
No. 10, Warden House Block.

Worth it's Weight In Gold!
TO REMOVE FRECKLES AND PIMPLES IN TEN DAYS, USE
The Complexion Beautifier
Nadinola Is guaranteed, and money refunded if it fails to remove the very worst cases and beautify the complexion in twenty days.
Mrs. Edward Jones, of Mount Sterling, Kentucky, writes:
"I feel it my duty to tell you the benefit Nadinola has been to me. I had suffered untold mortification with freckles, since childhood. Having used all the highly recommended creams and lotions, with much hesitancy I bought your entire treatment After giving it a fair trial I most heartily recommend it, for it's worth its weight in gold to any woman having freckles. Your Nadinola is the only thing I have ever used with success. Your Nadine Face Powder is grand. Wishing you the deserved success, I am sincerely."
Price 50 cents and $1.00, by leading druggists or mail. Prepared by the
National Toilet Co., Paris, Tenn.
Sold in Newark by R. W. Smith, W. A. Erman & Son, and other Newark druggists.

Union Market Co.
46 SOUTH SECOND ST.
Special Sale Saturday
500 lbs. Choice Hams 13½c lb.
Fancy Beef Roast 8 and 10c
Boiling Beef, 5, 6, 7 and 8c
Pork Roast and Chops 12½c.
Butterine, 12½ and 15c.
Call and see us and save money.
Union Market Co.
J. F. RYAN, Manager.

AUSTRALIAN WHO WAS BEATEN BY AMERICAN.

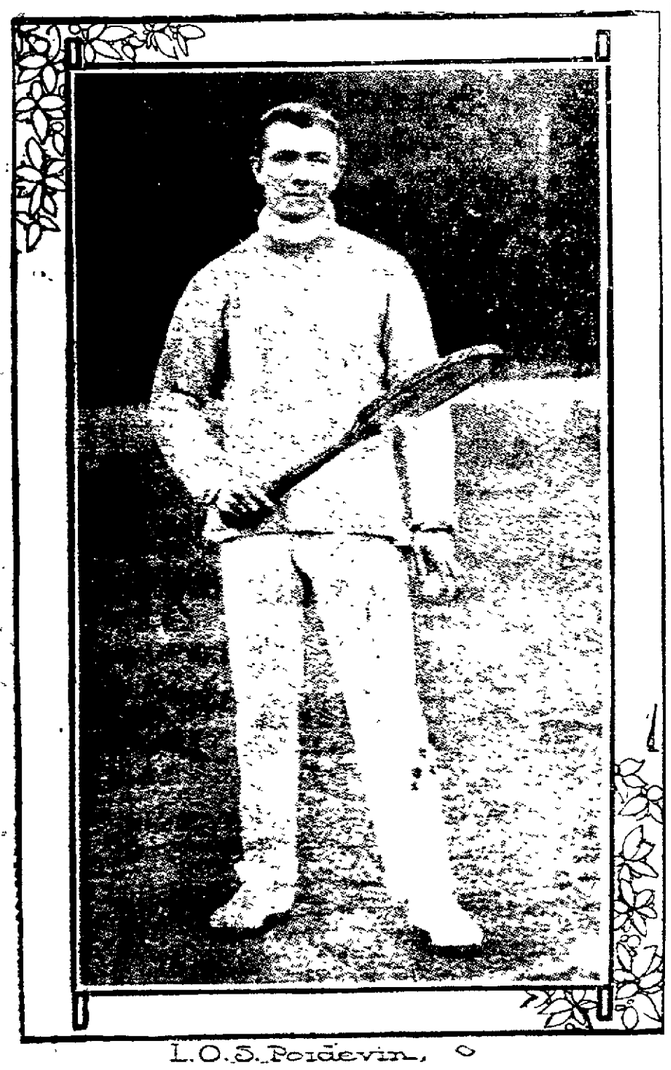

L. O. S. Poidevin, O

Before the United States tennis representatives could play for the Davis trophy in England they were compelled to put the Australian team out of the way. This they succeeded in doing, one of the Australians who was beaten being Mr. Poidevin, a better cricketer than a tennis player Nevertheless he made a very good showing in his first game and for a time it appeared as if he might keep the Americans from getting into the grand match. He is very quick and smashes a powerful stroke.

VIEW OF THE TERRIBLE PLIGHT OF ENGLAND'S $5,000,000 WRECKED BATTLESHIP, THE MONTAGU.

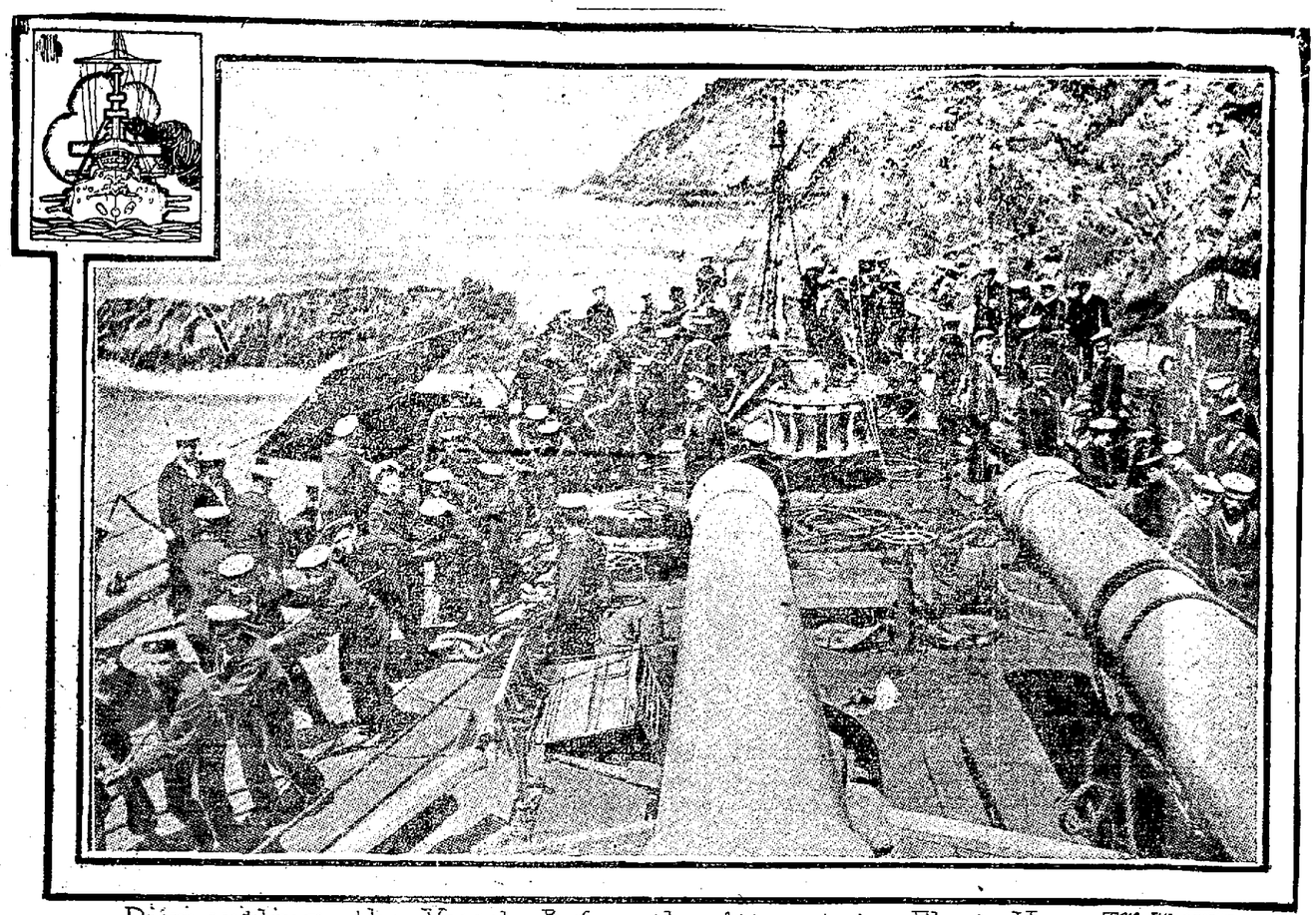

Dismantling the Vessel Before the Attempt to Float Her. FROM THE GRAPHIC.

Attempts are still being made to refloat the 14,000 ton battleship Montague, of the British navy, which went ashore May 30 on Shutter Point, Lundy Island, in the Bristol Channel. As is evident from the illustration, the vessel is in a most precarious position on the rocks. To facilitate the work of salvage the Montague was first lightened as much as possible, her guns, machinery and stores being all removed. This was no trivial task, as the armament alone consists of four 12-inch and twelve 6-inch guns, twelve 12-pounders, six 5-pounders, two machine guns and two light guns. For the removal of the 12-inch guns a special vessel had to be fitted with cranes and various appliances and sent to the scene of the wreck. The sailors and mechanics seen at work on the deck of the Montague are quartered in vessels lying by in the channel. It is now proposed to place a false bottom on the battle ship and blast the rocks which pierce the hull.

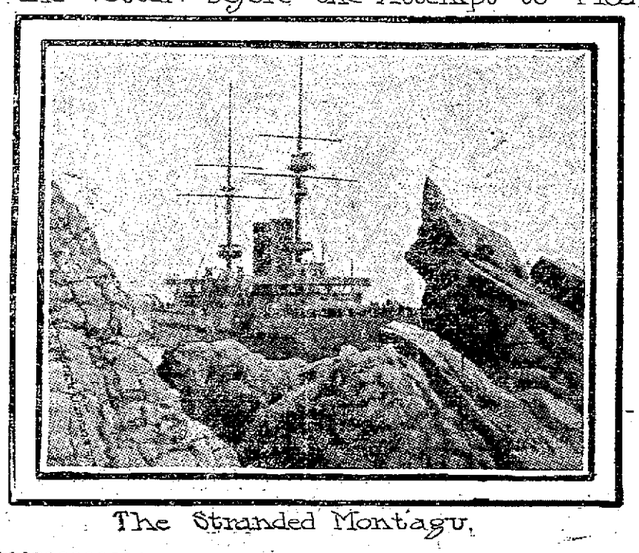

The Stranded Montagu.

UNION CENTER.

Mr. William Woolard of Hebron spent a few days of last week with Luther Woolard and family.

Mr. and Mrs. C. A. Wintermute and daughter Lois spent a few days of last week with friends in Newark.

Mr. Ernest Legg and family of Granville spent last Wednesday with Mrs. Mary Williams of this place.

Messrs. C. M. Bowlby and George Drumm spent one day of last week in Newark.

Mr. Roy Fickle spent last Thursday at Buckeye Lake.

Mr. Charles Whitehead took dinner with Willis Parry Sunday.

Miss Margaret Evans leaves Thursday for an extended visit with friends in West Virginia.

Mr. C. M. Bowlby and wife and Mrs. Drumm took dinner with Henry Schoad and family Sunday.

Floyd Canol of Alexandria spent Sunday evening with friends here.

Mr. and Mrs. D. B. Fickel and son Roy spent Sunday with friends in Newark.

Mrs. Henry Montgomery and Misses Ida Slough and Mary Montgomery took dinner with R. H. Evans and family one day last week.

Fred Spelman spent last Thursday afternoon in Granville.

BETHEL.

Children's day exercises held at New Bethel Sunday evening were a decided success, under the supervision of Mrs. Ada Payne and Miss Ollie Welch. We regret the capacity of our church was insufficient to accommodate all, but we are confident those who were fortunate enough to obtain seats were well pleased as an excellent program was rendered. The display of talent shows the effect of early training and equips them for future usefulness. Dr. Maxwell closed the program with a short but impressive talk to the children, making plain the future for all who do not live beneath their privileges. Again we thank all for their undivided attention, also their orderly conduct going to and from the church.

Centerburg, Croton, Johnstown, Appleton, also Condit, Sunbury and Center Village were represented at Bethel Sunday night.

H. D. Payne and family of Johnstown spent Sunday afternoon with their parents, Mr. and Mrs. I. H. Payne.

Harvey Baker and wife of Johnstown spent Sunday with J. E. Payne and family.

Dr. Maxwell spent Saturday night and Sunday at the home of Mr. and Mrs. E. Linnabary.

Miss Lizzie Debolt of Croton has been spending the week with Mrs. I. N. Payne.

Mrs. I. N. Payne, Miss Debolt and Mrs. H. Debolt visited Mrs. S. A. Grandstaff Tuesday.

Clinton Barber of Columbus, Onetta Payne, and Orris Debolt were guests of Letha Grandstaff Tuesday.

Hurbaugh certainly has big furniture wagons, because they move very near every family in one load. 5-21dtf

PURITY.

Rev. Waller of the Utica church of Christ will occupy the pulpit at Eden chapel, Sunday, July 1, at eight o'clock p. m.

James Shannon of Marion, Ind. was visiting friends in this section last week.

The L. O. T. M. will give an ice cream social at their hall here, Saturday evening, June 30, to which everyone is invited.

Little Elizabeth Gardner is seriously ill.

Mrs. William Gibbons of Newark visited her brother, Frank Wilkin last week.

Miss Ada Lovell is visiting at G. W. Marriott's.

Mr. and Mrs. J. F. Hughes and Mr. and Mrs. Harvey Colville attended the celebration of the 50th wedding anniversary of Mr. and Mrs. Nathan Duke and Mr. and Mrs. Sanford Foster at Centerburg, last Wednesday. Mrs. Hughes is a niece of Mr. Duke and Mrs. Foster who are brother and sister.

John Mills spent Sunday with his parents.

John Popham spent Sunday evening with G. W. Marriott.

Floyd Bray of Indianapolis spent last week with Will Finney.

Mrs. William Hawkins and three children of Newark spent part of last week with her parents, Mr. and Mrs. J. F. Oldaker.

Mary Shannon spent part of last week with Hazel Colvile at J. T. Hughes'.

Jake Mills and family visited at Burr Van Wey's Sunday.

UNION STATION.

Mr. Alton's family of Columbus are spending the summer on their farm south of Union.

Miss Nettie Allen is spending this week with Tom Williams and family.

Dale Eason of Granville is the guest of Mr. W. W. McCarty and family.

Miss Lela Myers of Johnstown is the guest of N. C. Brown and family.

Misses Pauline and Henrietta Braunnold of Newark were the guests of Miss Rachel Brown, Sunday.

There will be church after Sunday school next Sunday afternoon. Rev. Mr. McCall will preach.

Mr. Lester Morris and wife were in Columbus last week attending the funeral of Mrs. Dan Morris.

Mrs. Clara Ford and Mrs. Maynie Black visited Mrs. Henry Ashton of Newark last Wednesday.

The teachers of the Union Sunday school will hold their teachers meeting with Mrs. Lewis Reese on Friday of this week.

FRAZEYSBURG.

Mr. Geo. Grindle and Cora Crouse of Newark, were the guests of Clarence Bagent Sunday.

Letha Cass left for Kenton Thursday where she will remain for the greater part of the summer.

Hon Carl Norpell of Newark was a caller in this place Sunday.

Mr. and Mrs. Frank Canders started for Utah last Thursday and expect to be gone until fall.

Alice Wilcox, Flora Lacy, Pete Ricketts and Ernest Stradly called on Trix McGinnis Saturday.

Grace Reeder of Zanesville spent Sunday with her parents Mr. and Mrs. Thos. Reeder.

Clara Bagent, Elizabeth Reeder and Ray Pierson were sent as delegates to the Epworth league convention at White Cottage last week.

Martha Norris spent Saturday Sunday in Columbus.

Adolphus Knight of Akron is the guest of friends.

Born, to Dr. and Mrs. H. P. Dishaifer, a daughter.

Dora Bagent spent Sunday in Fallsburg.

Maggie Pine is visiting her uncle Alfred Pine in Toledo.

Trix McGinnis is going to summer school in Athens.

Wallace, Ross and Arthur David son spent Sunday with their parents Mr. and Mrs. J. W. Davidson of Fallsburg.

Mr. and Mrs. Clyde McGlade and Mrs. Cliff McGlade of Columbus are the guests of friends here.

Grover Blizzard spent Sunday and Monday in Brownsville.

Samuel Kipp of Pittsburg spent Sunday in Frazeysburg.

Hazel Ray and Irwin Hamilton of Wheeling, are the guests of Mr. and Mrs. W. I. Hamilton.

Miss Maud Miller of Delaware is spending her summer vacation with her parents, Rev. and Mrs. Miller.

Anna Kipp of Chicago, and Lee Kipp of Milwaukee, are the guests of friends here.

Mr. and Mrs. W. H. Knight spent a few days last week in Dayton.

Mrs. A. Q. Leckey was badly burned about the hands and arms Saturday evening.

NEWARK BUSINESS COLLEGE.

Day and Night School. Instruction unexcelled, courses of study up to date, accommodations unconalled methods unsurpassed. Lansing block 10-26tf S. L. BEENEY, Prin.

People Pay for It Anyhow.

It is better that Congress should pay the President's traveling expenses than that the railroad companies should.—Philadelphia Record.

HANOVER.

The I. O. O. F. lodge will hold their memorial services in the Presbyterian church on next Sunday at 2 o'clock. Mr. Ivory Hughes of Columbus will deliver the address, after which the members will march to the cemetery to decorate the graves of the deceased members of this and other lodges buried here. All members are desired to be present.

The Boxwell commencement will be held in the M. E. church on Tuesday evening, July 10.

Mrs. Agor and children of Selbyville, Neb., Miss Mewick and Will Powell of Zanesville, have returned to their home, after a short visit with Rev. Mr. Powell and family.

The M. E. choir and Sunday school gave a well prepared Children's Day exercise to a large audience Sunday evening.

The Hanover Dwarf ball team went to Rocky Fork Sunday and played against the Rocky Fork Giants. The game resulted in a tie. The Hanover boys would have won, but the Rocky Fork team seeing they were beaten stopped the game. It will take an extra good ball team to beat the Hanover boys.

Mrs. John Scott spent Saturday and Sunday with friends in Coshocton.

Miss Lettie Stone entertained friends on Thursday.

Mrs. Walter Horn and son, Frank, of Newark, spent Sunday with Mr. and Mrs. C. M. Hillery.

Mrs. D. H. Magill of Newark, was the guest of friends here Sunday.

Mr. and Mrs. Clarence Denman and children were guests of Newark friends Saturday and Sunday.

Mr. and Mrs. Elmer Simpson of Newark, spent Sunday with Mr. and Mrs. J. H. Willey.

ST. LOUISVILLE.

Mr. and Mrs. [illegible] Hobbs and children of Newark, spent part of last week with Mrs. [illegible] Fowler.

Mr. and Mrs. [illegible] Hobbs of Utica visited Mr. and Mrs. Braden last week.

Mr. John [illegible] of Newark, visited his parents [illegible] week.

Mr. Robert [illegible], Mr. and Mrs. James Sterrit [illegible] children, spent Wednesday with [illegible] and Mrs. John Penn.

Mr. Bert Ho[illegible] and sister, Miss Dora Horton of [illegible]ark, spent a few days last week [illegible] their grandmother, Mrs. [illegible] Horton.

Mrs. David L[illegible]n and Mrs. Emmet Davis of [illegible] spent Thursday with Mr. Mat[illegible]son.

Mr. Clyde H[illegible] left Tuesday for Wo[illegible] to attend the summer school.

Master Pont[illegible] on which [illegible] ing the summ[illegible] his brother in Newark, spent [illegible] at home.

Pon[illegible] forgot[illegible] ercises to be gi[illegible] children's day exercises at the M. E. Sunday school [illegible] day evening.

Dr. J. D. Ro[illegible] Miss Rose Rom[illegible] and Mr. [illegible] attended the Shrine Re[illegible] at Xenia last week.

Mr. Cleve [illegible] visiting his uncle, John [illegible] wife.

Before you sig[illegible] Tucker. 12dtf

ORDINANCE NO...

Determining to proceed with the improvement of Eastern avenue and Webb street, from East Main street to Eastern avenue on Webb street and from Webb street to Mill street on Eastern avenue by constructing a sewer therein.

Be it ordained by the Council of the City of Newark, State of Ohio, three-fourths of all the members elected thereto concurring.

Sec. 1. That it is hereby determined to proceed with the improvement of Eastern avenue and Webb street, from East Main street to Eastern avenue on Webb street, from Webb street to Mill street, on Eastern avenue, by constructing a sewer therein, in accordance with a resolution to improve Eastern avenue and Webb street, from East Main street to Eastern avenue, on Webb street, and from Webb street to Mill street on Eastern avenue, by constructing a sewer therein, passed on the 19th day of February, 1906, and in accordance with plans, specifications, estimates and profiles, heretofore approved, and now on file in the office of the Department of Public Service.

Sec. 2. That all claims for damages resulting from the said improvement shall be judicially inquired into before commencing said proposed improvement, and the Solicitor is hereby authorized and directed to institute proceedings in the court of competent jurisdiction, to inquire into such claims.

Sec. 3. That the whole cost of said improvement, less one-fiftieth thereof, and the cost of intersections shall be assessed by the foot frontage upon the following described lots and lands, to-wit: All lots and lands bounding and abutting upon the proposed improvement from East Main street to Eastern avenue, on Webb street, and from Webb street to Mill street, on Eastern avenue, which lots and lands are hereby determined to be specially benefitted by said improvement; and the cost of said improvement shall include the expense of printing and publishing notices, resolutions and ordinances required, and the serving of said notices, the cost of construction, together with interest on bonds issued in anticipation of the collection of deferred assessments, and all other necessary expenditures.

Sec. 4. That the assessments so to be levied shall be paid in 10 annual installments with interest on deferred payments at 5 per cent per annum, provided that the owner of any property assessed may, at his option, pay such assessment in cash within thirty days from and after the passage of the assessing ordinance in which case such said cash assessment shall not include any item of interest upon bonds to be issued in anticipation of the collection of deferred installments of the assessments.

Sec. 5. That bonds of the City of Newark, State of Ohio, shall be issued in anticipation of the collection of assessments by installments and in an amount equal thereto. That the remainder of the entire cost of said improvement not especially assessed including the cost of intersections together with the cost of any real estate therein purchased or appropriated and the cost and expense of an appropriation proceeding therefor and the damages awarded any owner of adjoining lands and interest thereon and the cost and expense of any such award shall be paid by the issuance of bonds in the manner provided by law.

Sec. 6. That the Board of Public Service be and the same is hereby authorized and directed to make and execute a contract for said improvement, with the lowest and best bidder after advertisement according to law.

Sec. 7. This ordinance shall take effect and be in force from and after its passage and legal publication.

Passed June 18, 1906.

H. ROSSEL,
President of Council.

Attest:
LINCOLN B. MUNCH,
Clerk of Council.

Approved by Mayor, June 19, 1906.

d-june20-27

ORDINANCE NO...

Determining to proceed with the improvement of High street, from North High street, to the alley running from High street to Pearl street, by paving with paving brick the roadway thereof and constructing a curb on both sides of said street.

Be it ordained by the Council of the City of Newark, State of Ohio, three-fourths of all the members elected thereto concurring.

Sec. 1. That it is hereby determined to proceed with the improvement of High street, from North Fourth street to the alley running from High street to Pearl street, by paving with paving brick the roadway thereof and constructing a curb on both sides of said street in accordance with a resolution to improve High street from North Fourth street to the alley running from High street to Pearl street, by paving with paving brick the roadway thereof and constructing a curb on both sides of said street, passed on the 11th day of September, 1905, and in accordance with plans, specifications, estimates and profiles, heretofore approved, and now on file in the office of the Department of Public Service.

Sec. 2. That all claims for damages resulting from the said improvement shall be judicially inquired into before commencing said proposed improvement, and the Solicitor is hereby authorized and directed to institute proceedings in the court of competent jurisdiction, to inquire into such claims.

Sec. 3. That the whole cost of said improvement, less one-fiftieth thereof, and the cost of intersections shall be assessed by the foot frontage upon the following described lots and lands, to-wit: All lots and lands bounding and abutting upon the proposed improvement from North Fourth street to the alley running from High street to Pearl street, which lots and lands are hereby determined to be specially benefitted by said improvement; and the cost of said improvement shall include the expense of printing and publishing notices, resolutions and ordinances required, and the serving of said notices, the cost of construction, together with interest on bonds issued in anticipation of the collection of deferred assessments, and all other necessary expenditures.

Sec. 4. That the assessments so to be levied shall be paid in 10 annual installments with interest on deferred payments at 5 per cent per annum, provided that the owner of any property assessed may, at his option, pay such assessment in cash within thirty days from and after the passage of the assessing ordinance in which case such said cash assessment shall not include any item of interest upon bonds to be issued in anticipation of the collection of deferred installments of the assessments.

Sec. 5. That bonds of the City of Newark, State of Ohio, shall be issued in anticipation of the collection of assessments by installments and in an amount equal thereto. That the remainder of the entire cost of said improvement not especially assessed including the cost of intersections together with the cost of any real estate therein purchased or appropriated and the cost and expense of an appropriation proceeding therefor and the damages awarded any owner of adjoining lands and interest thereon and the cost and expense of any such award shall be paid by the issuance of bonds in the manner provided by law.

Sec. 6. That the Board of Public Service be and the same is hereby authorized and directed to make and execute a contract for said improvement, with the lowest and best bidder after advertisement according to law.

Sec. 7. This ordinance shall take effect and be in force from and after its passage and legal publication.

Passed June 18, 1906.

H. ROSSEL,
President of Council.

Attest:
LINCOLN B. MUNCH,
Clerk of Council.

Approved by Mayor, June 19, 1906.

d-june20-27

ORDINANCE NO...

Determining to proceed with the improvement of Buena Vista street, from a point 22 3-4 feet south of the north line of Samuel M. Hunter's property, north 1355 feet to the north line of the property owned by Carroll & Daugherty, by constructing a sewer therein.

Be it ordained by the Council of the City of Newark, State of Ohio, three-fourths of all the members elected thereto concurring.

Sec. 1. That it is hereby determined to proceed with the improvement of Buena Vista street, from a point 22 3-4 feet south of the north line of Samuel M. Hunter's property, north 1355 feet to the north line of the property owned by Carroll & Daugherty, by constructing a sewer therein, in accordance with a resolution to improve Buena Vista street, from a point 22 3-4 feet south of the north line of Samuel M. Hunter's property, north 1355 feet to the north line of the property owned by Carroll & Daugherty, by constructing a sewer therein, passed on the 19th day of February, 1906, and in accordance with plans, specifications, estimates and profiles, heretofore approved, and now on file in the office of the Department of Public Service.

Sec. 2. That all claims for damages resulting from the said improvement shall be judicially inquired into before commencing said proposed improvement, and the Solicitor is hereby authorized and directed to institute proceedings in the court of competent jurisdiction, to inquire into such claims.

Sec. 3. That the whole cost of said improvement, less one-fiftieth thereof, and the cost of intersections shall be assessed by the foot frontage upon the following described lots and lands, to-wit: All lots and lands bounding and abutting upon the proposed improvement from a point 22 3-4 feet south of the north line of Samuel M. Hunter's property, north 1355 feet to the north line of the property owned by Carroll & Daugherty, which lots and lands are hereby determined to be especially benefitted by said improvement; and the cost of said improvement shall include the expense of printing and publishing notices, resolutions and ordinances required, and the serving of said notices, the cost of construction, together with interest on bonds issued in anticipation of the collection of deferred assessments, and all other necessary expenditures.

Sec. 4. That the assessments so to be levied shall be paid in 10 annual installments with interest on deferred payments at 5 per cent per annum, provided that the owner of any property assessed may, at his option, pay such assessment in cash within thirty days from and after the passage of the assessing ordinance in which case such said cash assessment shall not include any item of interest upon bonds to be issued in anticipation of the collection of deferred installments of the assessments.

Sec. 5. That bonds of the City of Newark, State of Ohio, shall be issued in anticipation of the collection of assessments by installments and in an amount equal thereto. That the remainder of the entire cost of said improvement not especially assessed including the cost of intersections together with the cost of any real estate therein purchased or appropriated and the cost and expense of an appropriation proceeding therefor and the damages awarded any owner of adjoining lands and interest thereon and the cost and expense of any such award shall be paid by the issuance of bonds in the manner provided by law.

Sec. 6. That the Board of Public Service be and the same is hereby authorized and directed to make and execute a contract for said improvement, with the lowest and best bidder after advertisement according to law.

Sec. 7. This ordinance shall take effect and be in force from and after its passage and legal publication.

Passed June 18, 1906.

H. ROSSEL,
President of Council.

Attest:
LINCOLN B. MUNCH,
Clerk of Council.

Approved by Mayor, June 19, 1906.

d-june20-27

We Have Moved

Into Our New Building

103 West Main Street, just opposite the High School

BAILEY & KEELEY

Slate and Tin Roofing, Spouting and Repair Work.

103 W. MAIN ST.

New Phone 133

JOHN M. SWARTZ.

Attorney-at-Law.

Practices in all courts. Will attend promptly to all business entrusted to him. Special attention given to collections, administration of estates, accounts of administrators, executors, guardians, and trustees, carefully stated and attended to. Special facilities for obtaining patents in all countries.

Office over Franklin National Bank.

DR. A. W. BEARD.

Dentist.

Office Hours: 8 to 11:30, 12:30 to 5 p. m. Up-to-date methods in dentistry. Filling, Crowning and Bridge Work and plates of all kinds. All work guaranteed. Extracting a specialty, and as near painless as possible. Gas and Vitalized Air used when desired.

227 Granville street. Old phone 391.

Office first stairway north of Carroll's dry goods store. North Third street.

A. N. BANTON,

ELECTRICAL CONTRACTOR AND SUPPLIES.

Ceiling and desk fans. No. 49 North Third street, with Sayre, the plumber Citizens phone, office 107; res. 554

GRANVILLE LINE.

In effect May 1, 1904.

Cars leave Newark for Granville 5:00 a. m. every hour to 11 p. m.

Cars leave Granville for Newark 5:30 a. m. every hour to 11:30 p. m.

Car leaving Newark at 9 a. m. and 7 p. m. connect with the northbound T. and O. C. R. R. trains.

Cars leaving Newark at 7:00 a. m. and 4:00 p. m. connect with southbound T. and O. C. R. R. trains.

Sunday schedule same as week day; first car leaving Newark station at 7:00 a. m.

Express car leaves Newark at 2:00 p.m.

J. C. LARASON, Ticket Agent.
H. A. ATHERTON, Superintendent.

J. V. HILLIARD

Attorney-at-Law, practices in all the State and U. S. and Circuit Courts. Prompt attention given to settlements of estates. Notary public in office. 36 1-2 West Main street, in Wehrle Block

IF YOU WANT A TRUSS

We Fit You Before You Pay for It.

Collins & Son.

Druggist.

37 NORTH THIRD ST.

D&C "COAST LINE TO MACKINAC"

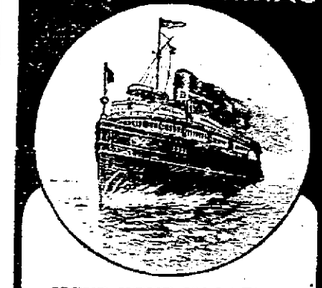

SPEND YOUR VACATION ON THE GREAT LAKES

Traveling via D & C Steamers means the enjoyment of all the advantages which marine architecture can provide—speed, safety and comfort are prime considerations.

Through Tickets sold to all points and baggage checked to destination.

D & C TIME TABLE

MACKINAC DIVISION

[illegible]

DETROIT & CLEVELAND DIVISION

[illegible]

C. A. LONG, [illegible] Agent, Cleveland, Ohio.

A. A. SCHANTZ, General Agent, Detroit, Mich.

DETROIT & CLEVELAND NAV. CO.

35 Summer Dresses $5 Each

Among our summer cl[redacted] Thursday 35 summer dresses—some of them are [redacted]mmed, and still others embroidery trimmed—there [redacted] be closed at one price.

10 Embroidere[redacted] Robes all Redu[redacted]

These are the ready-to-w[redacted]esses—and are trimmed in double and triplicate flo[redacted]net patterns trimmed in venise lace and embroidery [redacted]emented with plates illustrating the style in which [redacted]

The H. [redacted]gs Co.

SPEC[redacted]ALE

89 CENTS

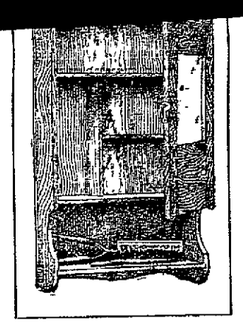

89 CENTS

Saturday, June 30th, 8 A. M.

C. R. PARISH & CO.

A LITTLE TALK TO GRADUATES

of our colleges, academies and schools and to all who want to be successful. Now that you are about to start out to make money for yourself, remember, it's what you save that makes you rich. "Get" is a good servant, but "Keep" is a better one. By once saving a dollar a month, Carnegie can now spend a million dollars a month. Now is the time to have a bank account with this institution, and lay up a fund for your future needs.

4 PER CENT INTEREST PAID
On Savings Accounts and Certificates of Deposit.

The Newark Trust Co.
Doty House Block, Newark, O.

FOR THE NEXT TEN DAYS

WE WILL CONDUCT A

Special Sale

ON OUR ENTIRE LINE OF MANTLES AT PRICES THAT WILL SELL THE GOODS

Mantles $20 to $150.

Beall & Garrett
45 SOUTH SECOND ST.

Try Advocate Wants, Best Results

Perryton R. F. D. No. 63.

Miss Nettie Cullison left Saturday for Utica, where she will spend several days visiting friends.

Mrs. McCann spent Sunday the guest of Mrs Seward.

Mr. and Mrs. Frank Hoover and children spent Sunday the guests of Mrs. Hoover's parents, Mr. and Mrs George Gault.

Mr and Mrs. Oren Beatty of Lover's Lane, spent Sunday with Mr. and Mrs William Bradfield

Several from Perryton attended the Boxwell commencement at Pleasant Valley last Saturday night.

Mr and Mrs. Albert Anderson and daughters Lola and Mino, attended the Odd Fellows memorial services at Nashport.

Mrs George Gault and Mrs Guy Gault spent Thursday with Mrs Frank Hoover

Miss Gertrude Reid went to Newark last Sunday where she will make an extended visit with friends and relatives

William Simpson of Newark spent Sunday with Perryton friends

John Crawford and wife of Granville spent Saturday with Mrs Warford

Mr. and Mrs A. J. Hoyt and children spent Sunday with Mr and Mrs L. V. Hoyt of Reform

After spending two weeks with relatives and friends at Perryton Miss Beatrice Fairall returned to her home at Utica

Mrs. Lupes Hoover has returned to her home, after spending the past week with Mrs. Alice Ashcraft

Mr. Fred Holman of Columbus, is spending this week with his parents, Mr. and Mrs. A. N. Holman

Miss Lola Varner of Pleasant Valley spent Sunday with Miss Gertrude M[illegible]

GOVERNOR HARRIS IS TO PRESIDE

AS TEMPORARY CHAIRMAN OF COMING REPUBLICAN STATE CONVENTION.

Gen. Kiefer, Nicholas Longworth or Col. Nevin, May be Made Permanent Chairman.

Columbus, O., June 27.—Acting Governor Harris has decided to ascertain if D. W. Cummins of Marysville, O., who was appointed on the board of trustees of the Soldiers' and Sailors' Orphans' home by Governor Herrick, would serve, before appointing anyone else. Mr Cummins never formally accepted the appointment and did not receive his commission. After conferring with General R. B. Brown of Zanesville and General W P. Orr of Piqua, trustees, and Colonel J. W. R. Kline, commandant of the home, the governor directed Secretary Houck to send Cummins his commission. If he will serve the Sandusky board will have a quorum and can approve the delayed payrolls.

Senator Dick issued a statement at Washington in which he indorses Governor Harris to succeed himself as governor in 1908.

While no plan of action has been mapped out, it is almost certain Governor Harris will open the coming Republican state convention and will sound the keynote of this year's campaign. Such is the opinion of party leaders here. Everything points toward the selection of Governor Harris as temporary chairman of the convention. As the congressional campaign will be fully as important as the state campaign this year, if not more so, it is said General Keifer or Nicholas Longworth or Colonel Nevin may be selected as permanent chairman

It is reported that E E. Williams, secretary of the Receivers' and Shippers' association of Cincinnati, will be recommended by the shippers generally for membership on the state railroad commission.

VERIFIED

The Claim of Emerson That He Did Not Attempt a Bribe in the Bostetter Case.

Columbus, O., June 27—The Bostetter alleged bribery case which caused such a sensation at the last meeting of the Board of Managers of the Penitentiary, at which ex-Clerk Frank Cook charged that an attempt had been made by Lawson E. Emerson, clerk of the Supreme court, to buy Convict Bostetter's release, was revived by the return to the city of John T. Chester.

Mr. Chester was Bostetter's attorney, and it was claimed that Mr. Emerson offered Mrs. Bostetter to have her husband paroled for $500. Mr Emerson denies this most emphatically and said that his only interest in the matter was the fact that he went to Clerk Cook at the request of Mr. Chester to have Cook quith his attempt to block Bostetter's parole.

Attorney Chester was on a trip to Yellowstone park at the time. On his return he was asked as to the truth of Clerk Cook's story. He refused to discuss the subject, holding that it was a closed incident. So far as Mr. Emerson was concerned, he stated that he had nothing to do with the case whatever, and verified the claim of the clerk of the Supreme court. He declared that he did not know the reason for all the trouble and believed that it was a tempest in a teapot. While he had not investigated the story since his return he was of the poinion that it was some kind of a trick, and that Clerk Cook knew all about it.

MISS MORRISON PAINFULLY BURNED

Miss Ora Morrison, a dressmaker residing on Central avenue, was the victim of a peculiar accident Monday of this week which resulted in numerous painful burns about the face hands and arms

Miss Morrison was cleaning some rooms of her residence on Central avenue, which had very recently been vacated by a brother and sister who had rented the house from Miss Morrison, giving the impression that they were man and wife. Scraps of paper and a bundle of refuse piled up and ignited with a match. Instantly there was a flash and a loud report which attracted the entire neighborhood to the scene, where Miss Morrison was found to be badly burned. Dr J P Latimer was called and dressed the burns after which Miss Morrison was taken to the home of her sister, Mrs Anderson of Williams street

It is understood that the former occupants of the house had been the source of a great trouble with the landlady who upon discovering that they were not man and wife, caused them to leave the property. The names of the persons is said to be Headley but further than this nothing can be learned of them

ANSWER IS FILED IN DIVORCE SUIT

MRS. SIDNEY WOOD DENIES ALL ALLEGATIONS MADE BY HER HUSBAND.

Boy Taken to Industrial School--Asks for Injunction—Court House News of a Day.

In the case of Sidney Wood vs. Emma A. Wood, suit for divorce pending in the Common Pleas court, the defendant has filed her answer. She denies every allegation in plaintiff's petition with the exception that she has about one hundred dollars in her own right, and she ask that plaintiff's petition be dismissed. For her cross petition defendant says she was married to the plaintiff on April 23, 1892, and that no children were born of said marriage. She charges the plaintiff with extereme cruelty and failure to provide, and also with being an habitual drunkard. She says that he is receiving a pension of $30 per month and is able to earn $100 or more each month and that he is the owner of about $300 worth of personal property. Smythe & Smythe attorneys for the defendant.

Asks For Injunction.

J. R. Fitzgibbon, as attorney for Margaret C. McConnel, has filed an answer and supplemental cross petition in the Probate court in which, among other things the defendant asks for an injunction against the plaintiff and the B. & O. railroad company to restrain said company from paying certain wages due the plaintiff.

Answer Filed.

J. R. Fitzgibbon, as attorney for the Columbus, Buckeye Lake and Newark Traction company, has filed a nanswer in the Probate court in the case of Eliza Honness against Joseph Honness and the C. B. L. & N. traction company. The defendant alleges in his answer that there is due and coming to the defendant, Joseph Honness, as wages from the answering defendant, the sum of $6.49.

Taken to Industrial School.

Sheriff S. L. Redman returned George Siegel to the Boys' Industrial school, near Lancaster, on Wednesday. Young Siegel who is only 14 years old, is charged with violating his parole.

For Equitable Relief.

Martin D. Hartshorn has commenced suit in the Common Pleas court against Alfred K. Follett and Frank A. Ray for equitable relief. Plaintiff says he is the owner of 30 acres of land of the David Bean farm in Granville township. He says that ever since he entered into possession of the property, defendants have been annoying him by falsely claiming a strip of land off the west side of the premises. He says that at one time he attempted to erect a line fence but before he had completed it the defendants tore it down; that defendants have destroyed his crops and have planted crops over those planted by him.

Plaintiff asks that a restraining order be granted, that plaintiff be, awarded damages against the defendants in whatever sum not exceeding $5000 which the court may find the plaintiff has been injured. Kibler & Montgomery, attorneys for plaintiff.

Set for July 3.

Burton Kissell was arrested on a warrant issued by 'Squire Lake at the instance of Chas. E. Murray of the livery firm of Murray & Saffel, on the charge of fraudulently hiring a horse and buggy. The case was continued until July 3, at 9 a. m.

Hearing Tomorrow.

Mrs. Levina Cramer Webb, residing on Baltimore street, was arrested Tuesday afternoon by Constable Brooks on a warrant sworn out in Squire Lake's court by Barbara E. Lynn. Mrs. Webb is charged with throwing stones at the Linn woman. The hearing will be had Thursday afternoon at 2 o'clock.

Marriage Licenses.

Milton J. Downey, Newark; Georgia Etta Vandenbark, Newark.

Wm. H. Crouse, Newark; Mary Gertrude Baldwin, Newark.

Bert R. Lemley, Hebron; Mrs. Helen F. Chadwick, Alexandria.

Real Estate Transfers.

The Tallmadge Realty Co. to Mrs. I. A. Francis, inlot 34 in the Tallmadge Place Addition to Newark, $120.

Ed E. Tight and Alma M Tight to Harrison Thomas, lots 8 and 9 in block 1 in Granville, $200.

Chester W. Parshall to Rose Hickman and others, lot 1647 in Buckingham and Wilson addition to Newark, $1.00.

Maud A Ikehorn to Isaac A. Fry, real estate in Fallsbury twp., $1 and other considerations

The Newark Real Estate and Imp Co to Thos F Lamb lot 3494 and 32 1-2 feet off the south side of lot 3493 in Eddy's Mt Pleasant Addition to Newark, $1 and exchange of property

Dolly Tatham and S. I. Tatham to Mary I. Rugg real estate in Ontville, $200

Thos F Lamb to The Newark Real Estate and Imp Co, lot 3494 in the Newark Real Estate and Imp. Co.'s Second Addition to Newark, $1 and exchange of property.

Court House Notes.

The last will and testament of Sarah E Huffman, deceased, of Monroe township, was admitted to probate on Wednesday, and Jacob M. Friddle was appointed executor. Bond, $5,000.

L. D. Cumpton, executor of the estate of Altha C. Weaver, deceased, has filed his ninth account.

J. L. WORTH ELECTED EMINENT COMMANDER

New Officers Selected Tuesday Night at Meeting of St Luke's Commandery.

At the stated conclave of St Luke's Commandery, No 34, K. T., held Tuesday night, the following officers were elected for the ensuing year:

J. L. Worth, Em. Com.
F. L. Beggs, Generalissimo.
W. H. Chilcoat, Capt. Gen.
D. C. Winegarner, Prelate.
A. R. Pitser, Sen. Warden.
H. H. Harris, Junior Warden.
L. P. Schaus, Treasurer.
J. W. Thompson, Recorder.
W. W. Davis, Standard Bearer.
F. C. Murphy, Sword Bearer.
E. E. E. Moore, Warder.
Henry Siegel, Sentinel.

Immediately after the election the officers were installed by Em. Sir W F. Upson, assisted by Em. Sir T. M. Jones

JUST FROM ENGLAND,

And He Wanted to Know if Our Corn Grows in the Cribs—Many Things New to Him.

Wapakoneta, O., June 27 George Summerfield of London, England, is visiting relatives in this county. Many things are new to him. He thinks our fine pikes are very rough compared with their smooth public roads. He was surprised to hear that the farmers do not hoe their wheat, and when he was shown a crib of corn he wanted to know if it grew that way, saying he had seen shelled corn but never saw it on the stem before.

ACCUSES HIS COUSIN.

Bellefontaine, O., June 27 George Kautsman has brought suit for $5,000 damages against his cousin [illegible] W Kautsman, alleging that he alienated the affections of his wife

CLOTHING BOYS AND CHILDREN IS OUR HOBBY!

If there's a weak spot in a Boy's Suit he'll find it out—that's what makes the making of Boy's Clothing a serious business. It's easy enough to make a Suit look right—but to have it equal to every strain, every tusstle—that's a different proposition.

We have been selling Boy's Clothing for years—such an experience gives us untold advantage.

Boys' Double Breasted Reefer Suits Short Trousers 10 to 15 years, 50c, 75c, $1.00

These Suits are Ideal Suits for the Strenuous Boy.

The Great Western

Right Footwear

We do not get tired of telling you about our low shoes, for we know that you will enjoy a pair of them, and if you will drop in to our store we will not get tired of showing them to you. We guarantee to please you in Oxfords. All the pretty low shoes that can be had are waiting your examination. Why tread along with a hot, tired foot when you can make comfortable with a pair of our right summer footwear?

OXFORDS FROM $1.00 to $5.00

The Sample
H. Beckman, Proprietor. 9 West Side Square

SPECIAL SALE OF Two-Piece Suits

$10 grade now $7.50
$12 grade now $9.00
$15 grade now $11.25
$20 grade now $15.00

COME AT ONCE
All must go, nothing in Coat and Trouser Suits reserved

Mitchell & Miracle
East Side.